



SCHUITEGAT

SCHEVENINGEN

12 appartementen + 1 commerciële ruimte Treilerweg
23 appartementen Korbootstraat
Versiedatum: 29-1-2026



Documentenlijst

Bladnr	Omschrijving	Schaal	Datum	Wijziging
	Voorblad			
1	Documentenlijst		05-11-2025	29-01-2026
2	Renvooi	1:50	05-11-2025	29-01-2026
3	Situatie	1:500	05-11-2025	29-01-2026
3a	Binnenterrein	1:200	05-11-2025	29-01-2026
4	Souterrain Korbootstraat	1:200	05-11-2025	29-01-2026
5	Begane grond	1:200	05-11-2025	29-01-2026
6	Eerste verdieping	1:200	05-11-2025	29-01-2026
7	Tweede verdieping	1:200	05-11-2025	29-01-2026
8	Derde verdieping	1:200	05-11-2025	29-01-2026
9	Vierde verdieping	1:200	05-11-2025	29-01-2026
10	Dak	1:200	05-11-2025	29-01-2026
11	Gevel Korbootstraat	1:150	05-11-2025	29-01-2026
12	Schema Korbootstraat	1:150	05-11-2025	29-01-2026
13	Gevel binnenterrein Korbootstraat	1:150	05-11-2025	29-01-2026
14	Schema binnenterrein Korbootstraat	1:150	05-11-2025	29-01-2026
15	Zijgevels Korbootstraat	1:150	05-11-2025	29-01-2026
16	Gevel Treilerweg en Binnenterrein	1:150	05-11-2025	29-01-2026
17	Schema Treilerweg en Binnenterrein	1:150	05-11-2025	29-01-2026
18	Zijgevels Treilerweg	1:150	05-11-2025	29-01-2026
19	Doorsnede	1:150	05-11-2025	29-01-2026
20	Type A1	1:50	05-11-2025	29-01-2026
21	Type A1*	1:50	05-11-2025	29-01-2026
22	Type A2	1:50	05-11-2025	29-01-2026
23	Type E1	1:50	05-11-2025	29-01-2026
24	Type E1*	1:50	05-11-2025	29-01-2026
25	Type E2	1:50	05-11-2025	29-01-2026
26	Type C1	1:50	05-11-2025	29-01-2026
27	Type C1*	1:50	05-11-2025	29-01-2026
28	Type C2	1:50	05-11-2025	29-01-2026
29	Type C1 extra	1:50	05-11-2025	29-01-2026
30	Type C1s	1:50	05-11-2025	29-01-2026
31	Type C2s	1:50	05-11-2025	29-01-2026
32	Type D1	1:50	05-11-2025	29-01-2026
33	Type D1*	1:50	05-11-2025	29-01-2026
34	Type D2	1:50	05-11-2025	29-01-2026
35	Type B3	1:50	05-11-2025	29-01-2026
36	Type B1	1:50	05-11-2025	29-01-2026
37	Type B2	1:50	05-11-2025	29-01-2026
38	Type TA	1:50	05-11-2025	29-01-2026
39	Type TB	1:50	05-11-2025	29-01-2026
40	Type TAs	1:50	05-11-2025	29-01-2026
41	Commerciële ruimte	1:50	05-11-2025	29-01-2026



Documentenlijst

Blad : 1
Datum : 29-1-2026
Schaal : / A3

Electra conform NEN 1010

	schel / beeldrukker		elektrisch kooktoestel, loze leiding
	wandlichtpunt		recirculatie-afzuigkap, 2400+
	plafondlichtpunt		oven
	wandlichtpunt met armatuur		vaatwasser
	wandlichtpunt met schemerschakeling		boiler, loze leiding
	plafondlichtpunt algemene ruimte		koelkast
	TL-armatuur		TE-booster
	enkelpolige schakelaar		aansluiting wasmachine
	wisselschakelaar		aansluiting wasdroger
	dubbelpolige schakelaar		warmteterugwinunit
	dubbele wandcontactdoos geaard		wand-/rookmelder (aangesloten op lichtnet) conform NEN 2555
	enkele wandcontactdoos geaard		aansluitpunt telecommunicatienetwerk (breedband)
	loze leiding		L-EV
	bediening kamerthermostaat		L-EV L-EV
	thermostaat, radiofrequent		mechanische ventilatie, radiofrequent
	mechanische ventilatie, radiofrequent		videfoon/ intercom

Bouwkundig

	meterkast		schoon metselwerk
	koelkast		kalkzandsteen, 100mm en 175mm
	cv-verdeler		kalkzandsteen, 214mm en 300mm
	kruipluik		gipsblokken, 70mm
	hemelwaterafvoer		gipsblokken, 70mm, -20dB
	electrische radiator		hemelwaterafvoer 80mm
	omvormer pv panelen		begane grondvloer, geïsoleerde kanaalplaatvloer
	wasmachine		verdieping- en dakvloer, breedplaat
	wasdroger		afleverset/ TE-booster en vloerverdeler
	afzuigpunt op plafond		ventilatie, mechanische toe- en afvoer/wtw
	toevoerpunt op plafond		
	afzuigpunt op wand		
	toevoerpunt op wand		
	regenwaterafvoer		
	droogweerafvoer		

Disclaimer

Indeling keuken indicatief, nader af te stemmen met keuken leverancier.

Posities E-installatie onderdelen indicatief, definitief te maken in bouwvoorbereidingsfase, dan wel uitvoeringsfase.

Posities ventilatie aan- en afvoer indicatief, definitief te maken in bouwvoorbereidingsfase, dan wel uitvoeringsfase.

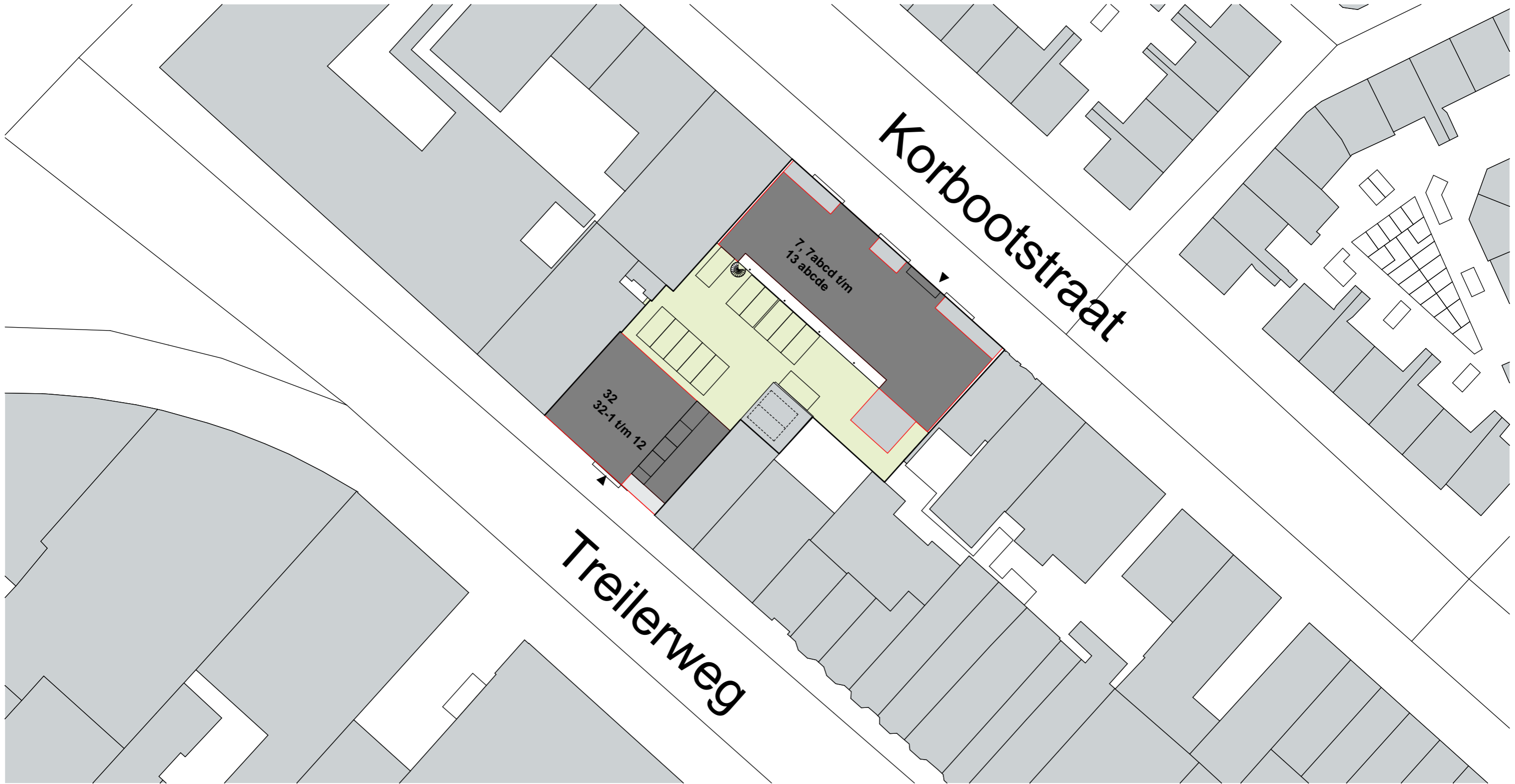

SCHUITEMGAT
SCHEVENINGEN

Situatie

Blad : 3
Datum : 29-1-2026
Schaal : 1:500 / A3





N

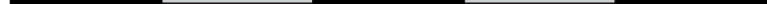

0 10m 20m 30m 40m 50m





-  haag
-  groenstrook
-  betonklinkerbestrating
t.p.v. parkeerplaatsen
-  rijbaan binnenterrein
v.v. grasbetontegels
-  tegelbestrating afm. 500x500mm



SCHUILEGAT
SCHEVENINGEN

Binnenterrein

Blad : 3a
 Datum : 29-1-2026
 Schaal : 1:200 / A3

Korbootstraat

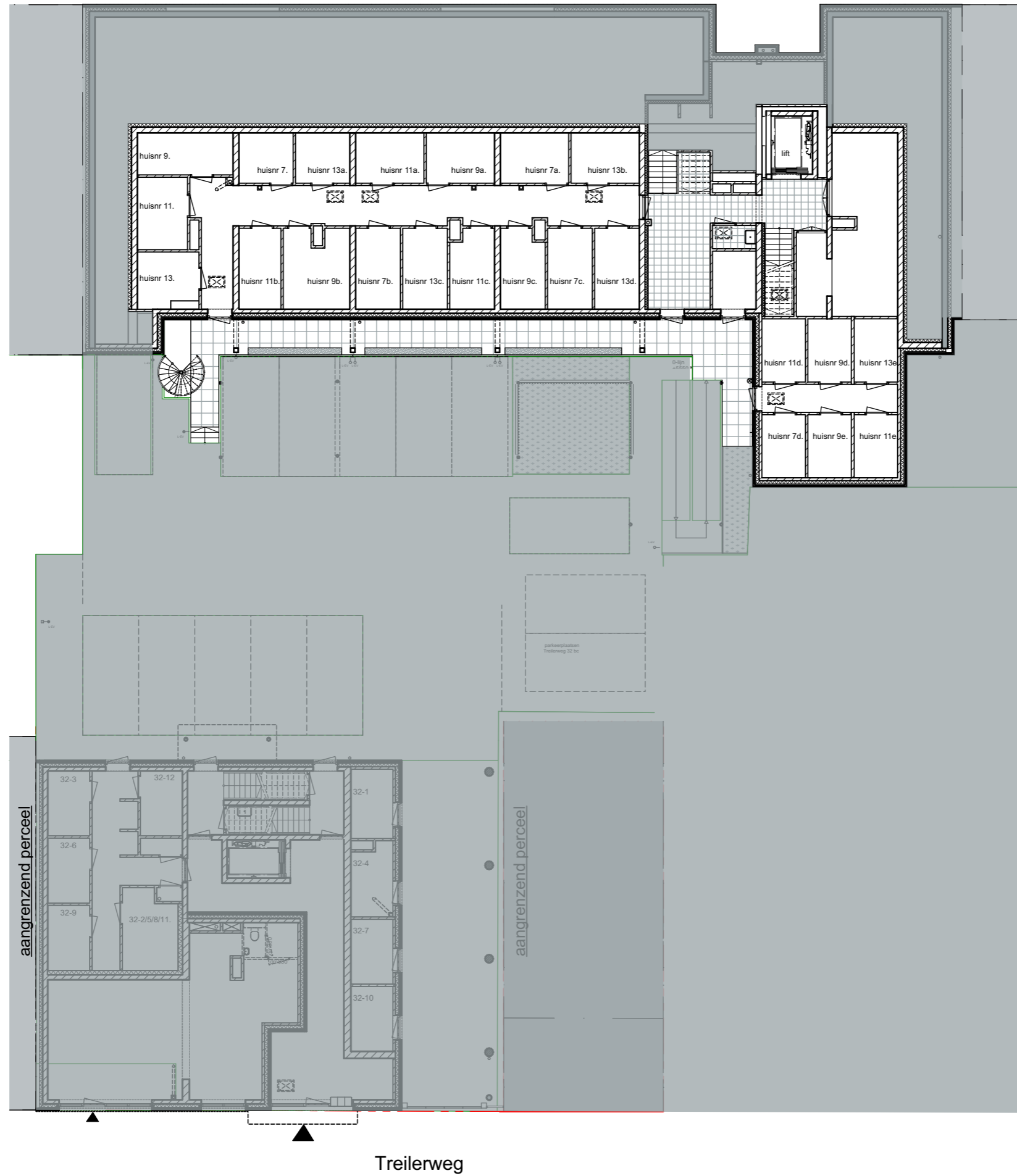

SCHUITEMGAT
SCHEVENINGEN

Souterrain Korbootstraat

Blad : 4
Datum : 29-1-2026
Schaal : 1:200 / A3

Korbootstraat

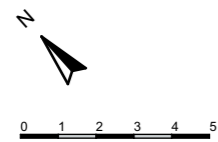
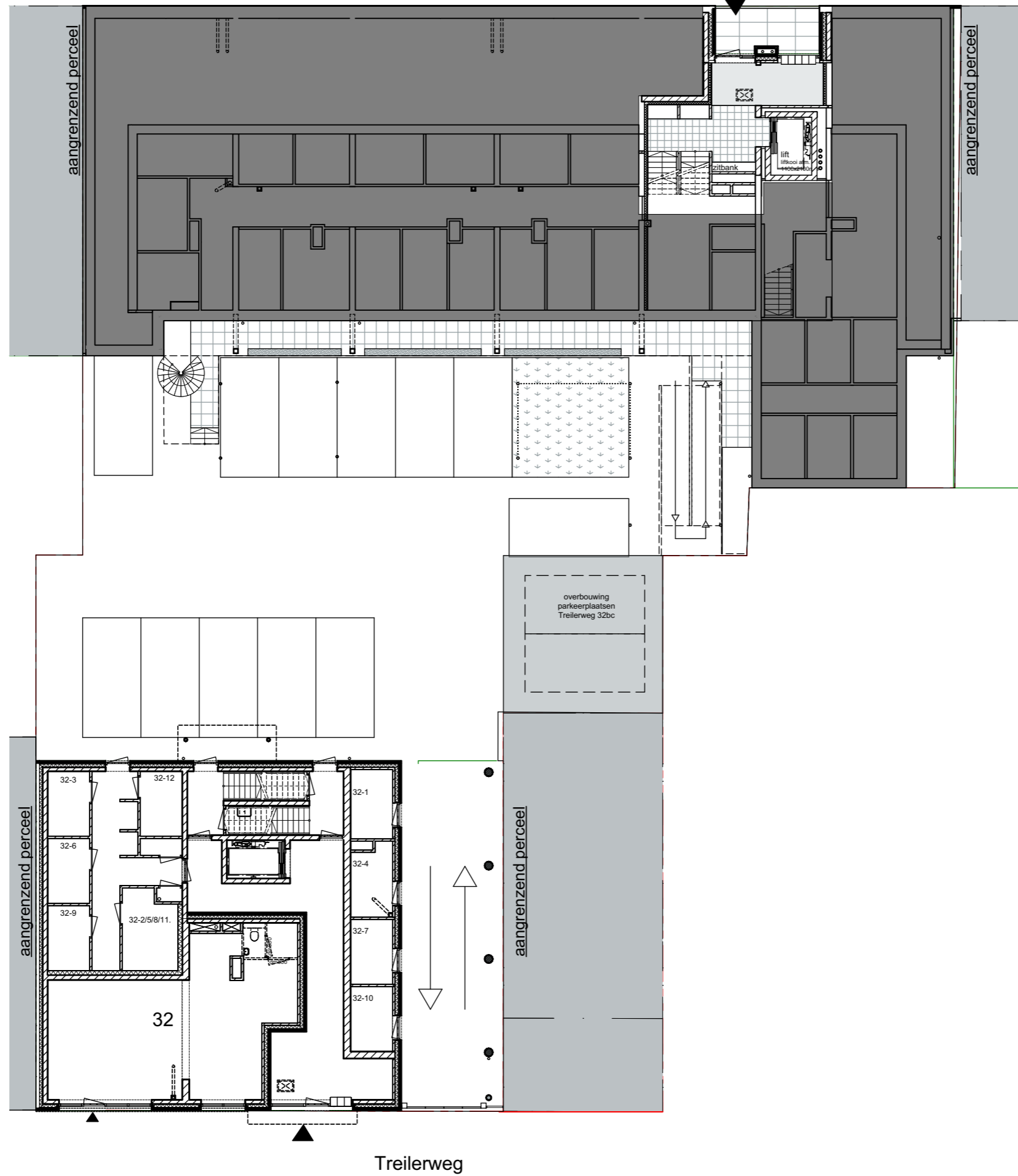

SCHUILEGAT
SCHEVENINGEN

Begane grond

Blad : 5
Datum : 29-1-2026
Schaal : 1:200 / A3

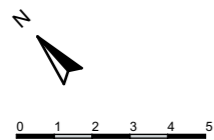
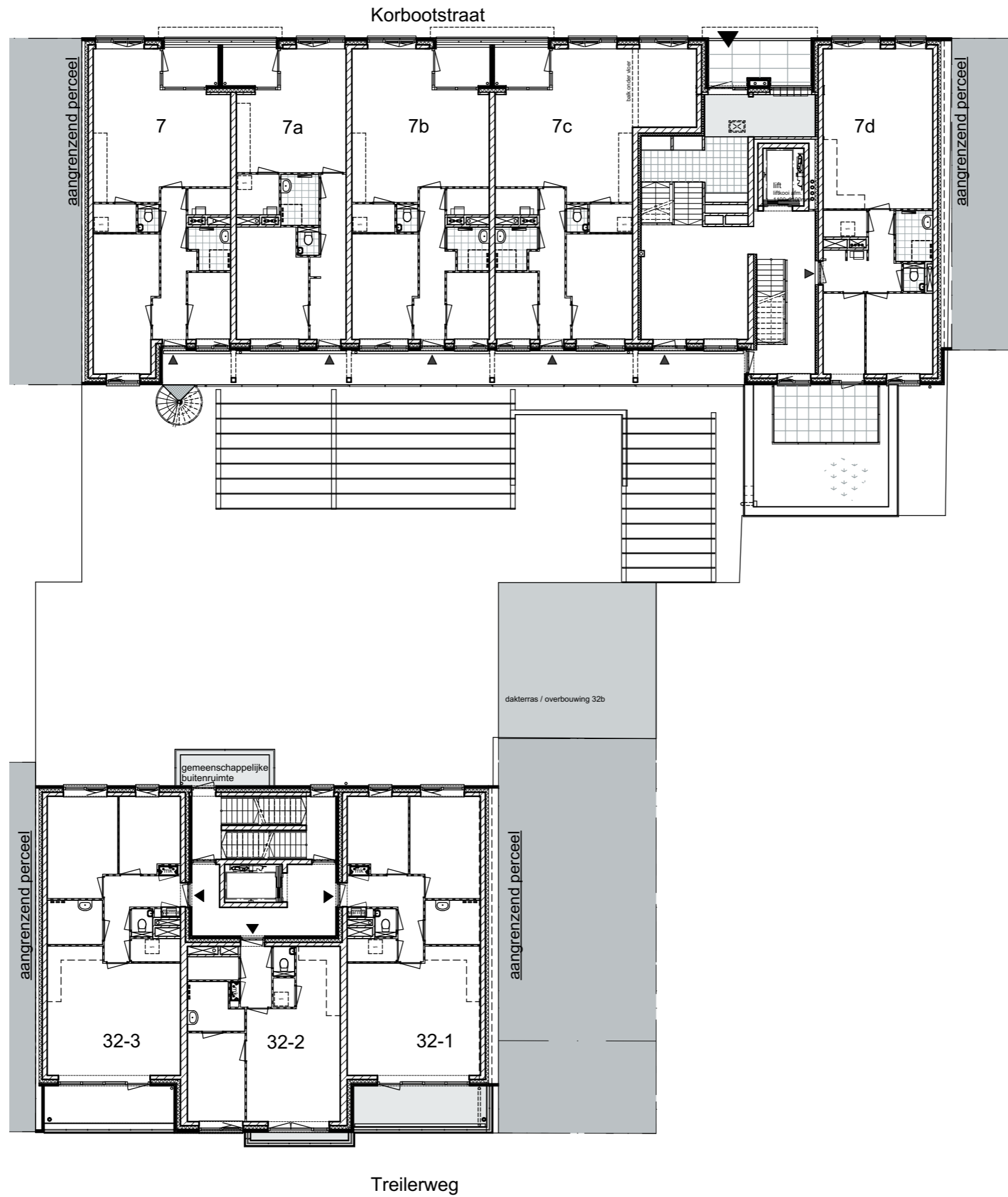

SCHUITEMGAT
SCHEVENINGEN

Eerste verdieping

Blad : 6
Datum : 29-1-2026
Schaal : 1:200 / A3

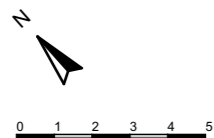
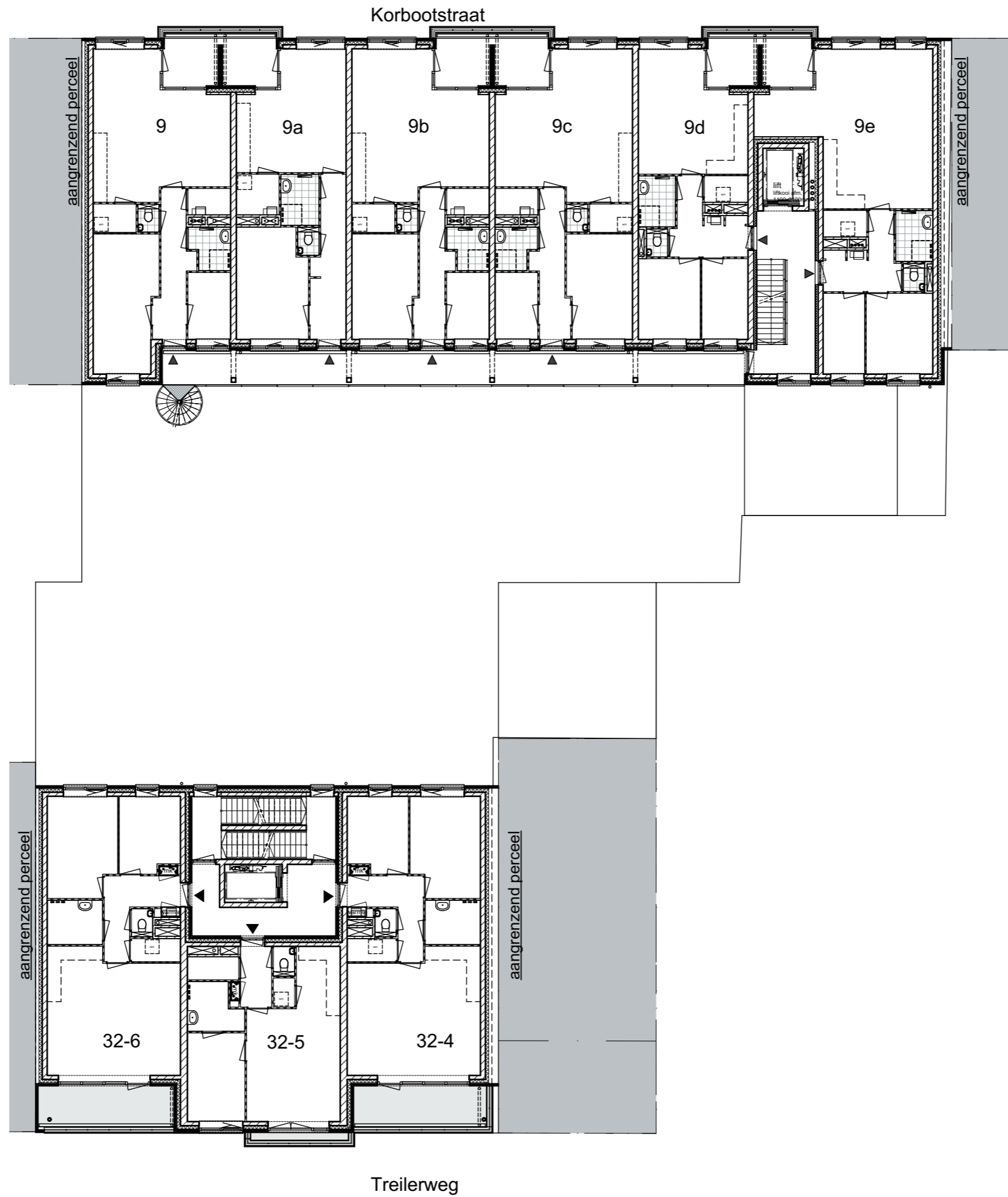

SCHUITEMGAT
SCHEVENINGEN

Tweede verdieping

Blad : 7
Datum : 29-1-2026
Schaal : 1:200 / A3

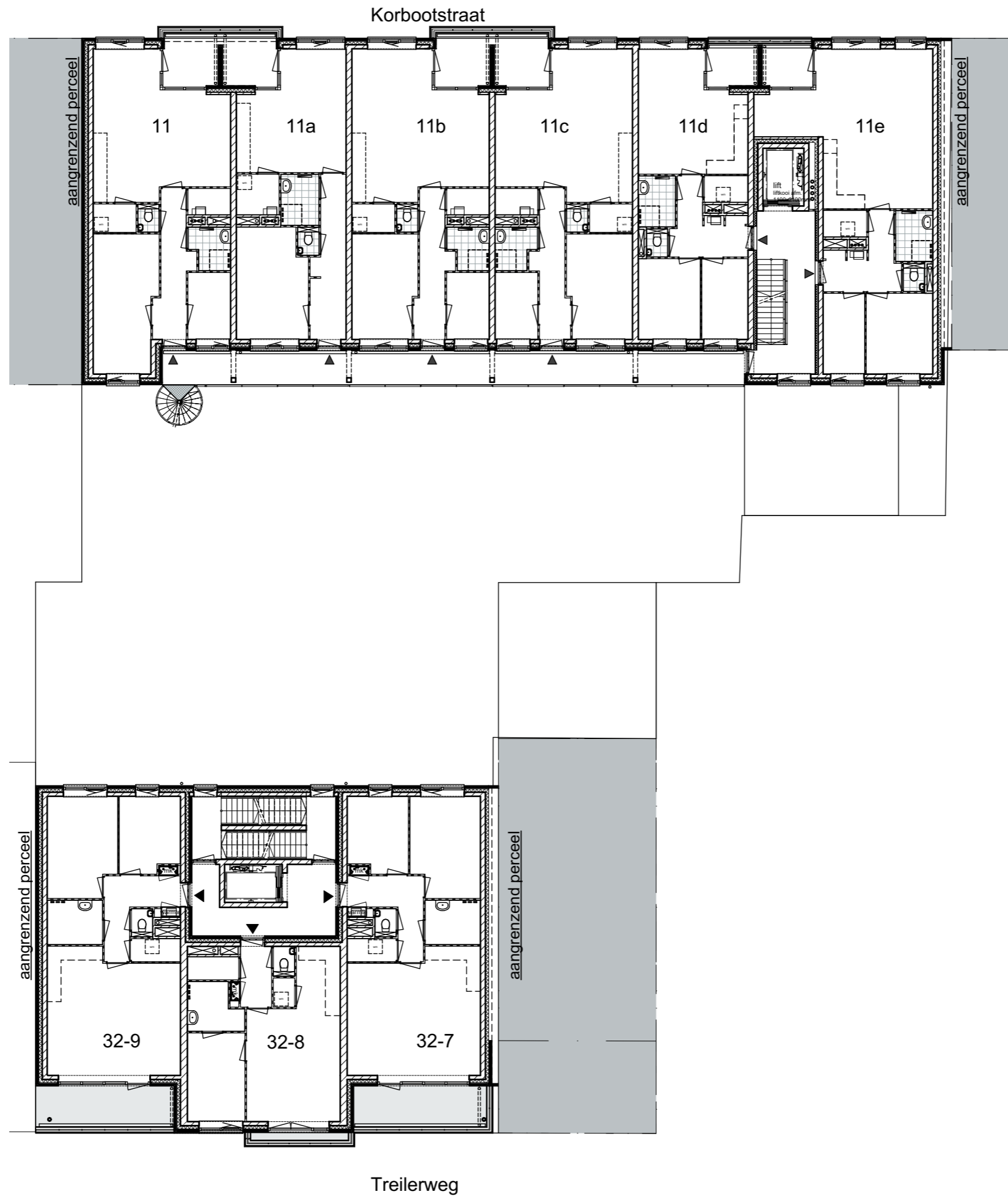

SCHUITEMGAT
SCHEVENINGEN

Derde verdieping

Blad : 8
 Datum : 29-1-2026
 Schaal : 1:200 / A3

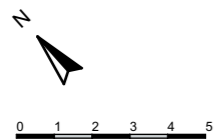
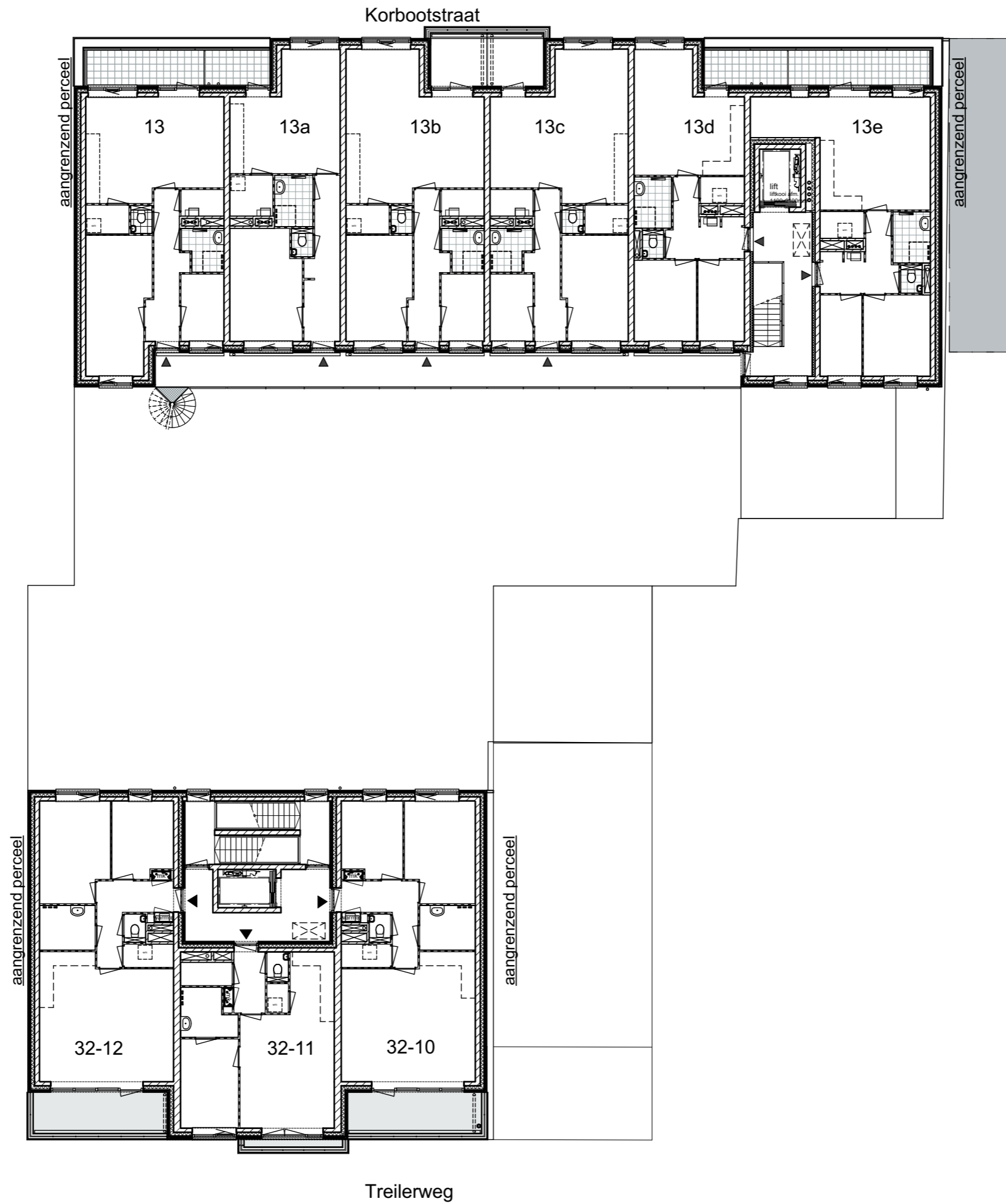

SCHUITEMGAT
SCHEVENINGEN

Vierde verdieping

Blad : 9
Datum : 29-1-2026
Schaal : 1:200 / A3

Korbootstraat

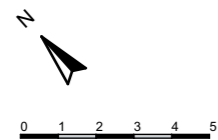

Treilerweg

aantal en positie PV panelen zijn indicatief



SCHUITEMGAT
SCHEVENINGEN

Dak

Blad : 10

Datum : 29-1-2026

Schaal : 1:200 / A3



SCHUITEGAT
SCHEVENINGEN

Gevel Korbootstraat

Blad : 11
Datum : 29-1-2026
Schaal : 1:150 / A3

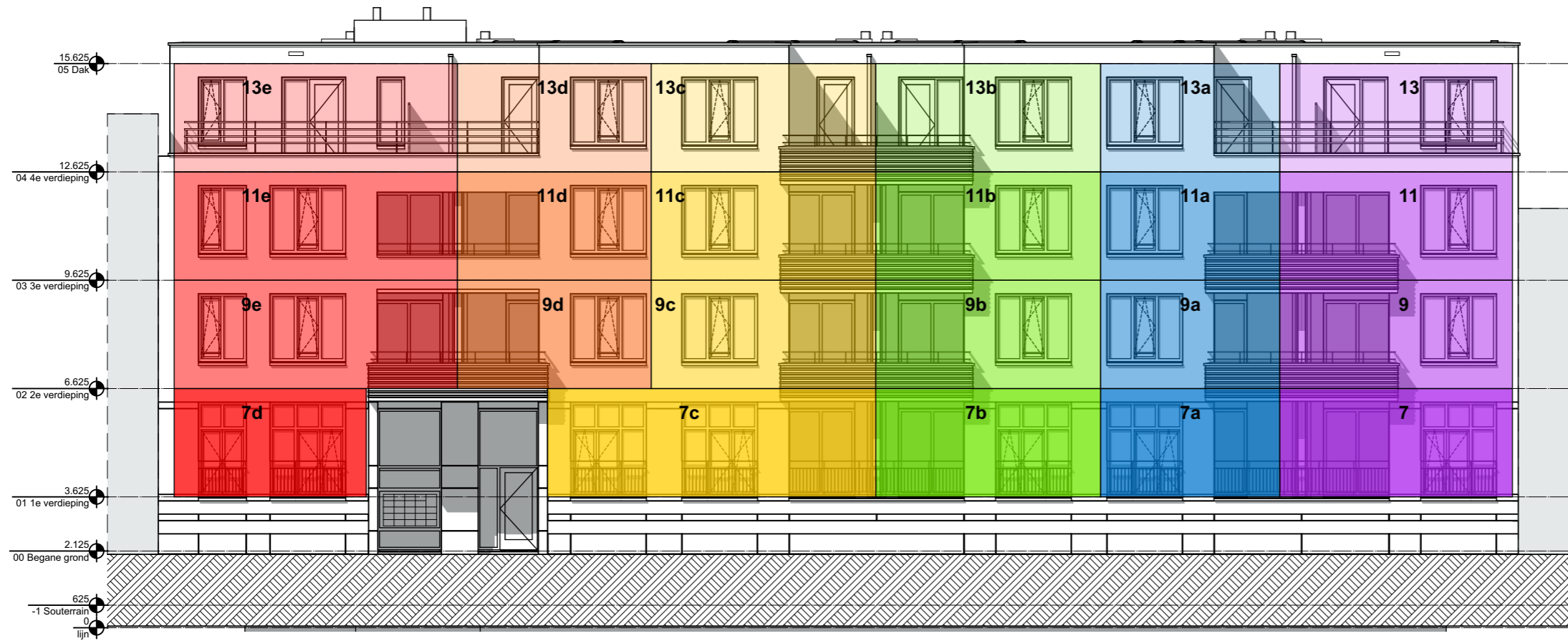

SCHUITEGAT
SCHEVENINGEN

Schema Korbootstraat

Blad : 12
Datum : 29-1-2026
Schaal : 1:150 / A3



SCHUITEMGAT
SCHEVENINGEN

Gevel binnenterrein Korbootstraat

Blad : 13
Datum : 29-1-2026
Schaal : 1:150 / A3

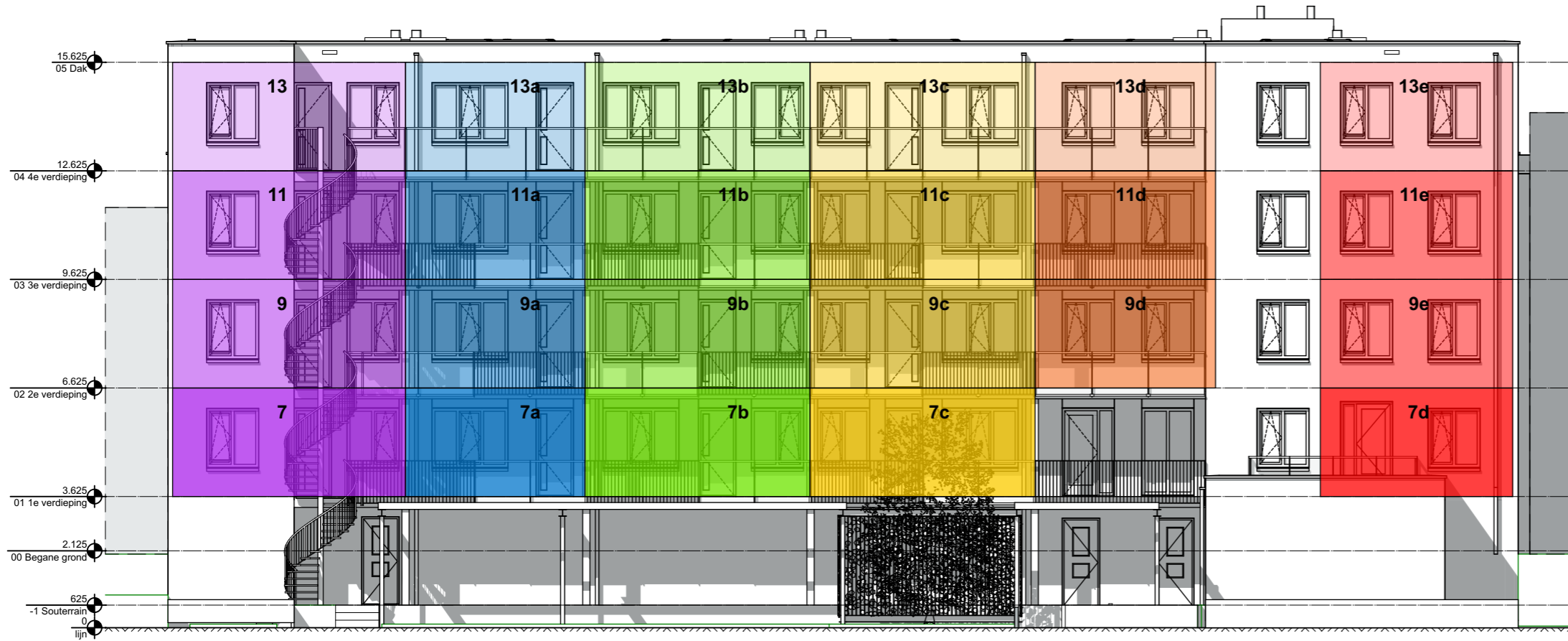

SCHUITEMGAT
SCHEVENINGEN

Schema binnenterrein Korbootstraat

Blad : 14
Datum : 29-1-2026
Schaal : 1:150 / A3

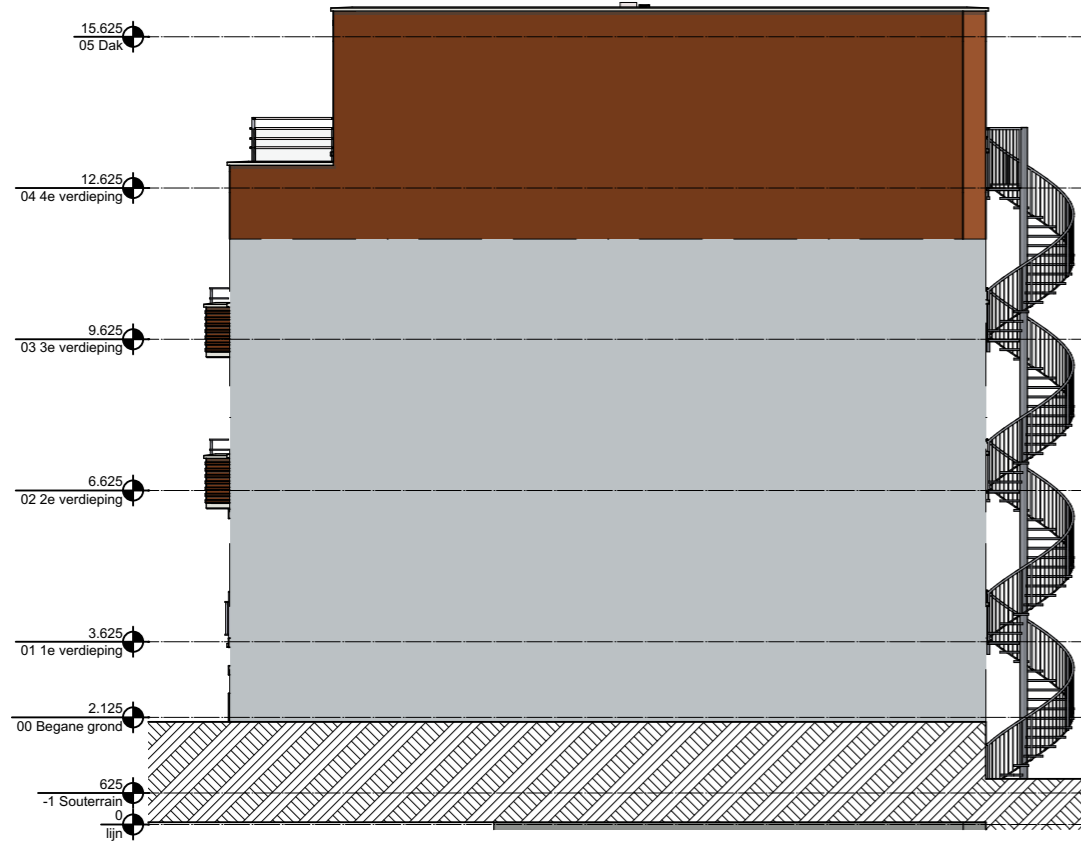

Noord Westgevel

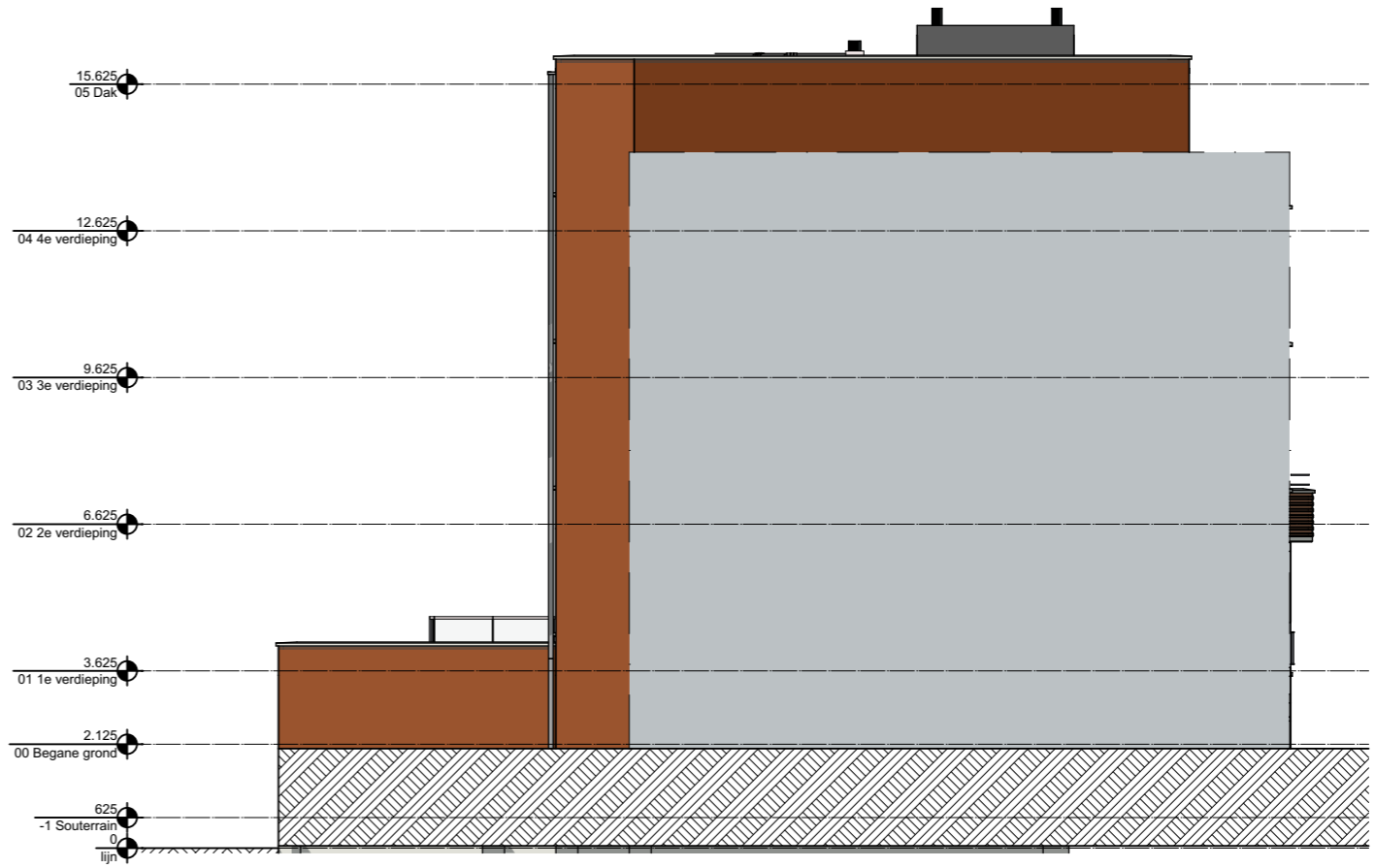

Zuid Oostgevel



SCHUITEMAT
SCHEVENINGEN

Zijgevels Korbootstraat

Blad : 15
Datum : 29-1-2026
Schaal : 1:150 / A3



SCHUITEMGAT
SCHEVENINGEN

Gevel Treilerweg en Binnenterrein

Blad : 16
Datum : 29-1-2026
Schaal : 1:150 / A3

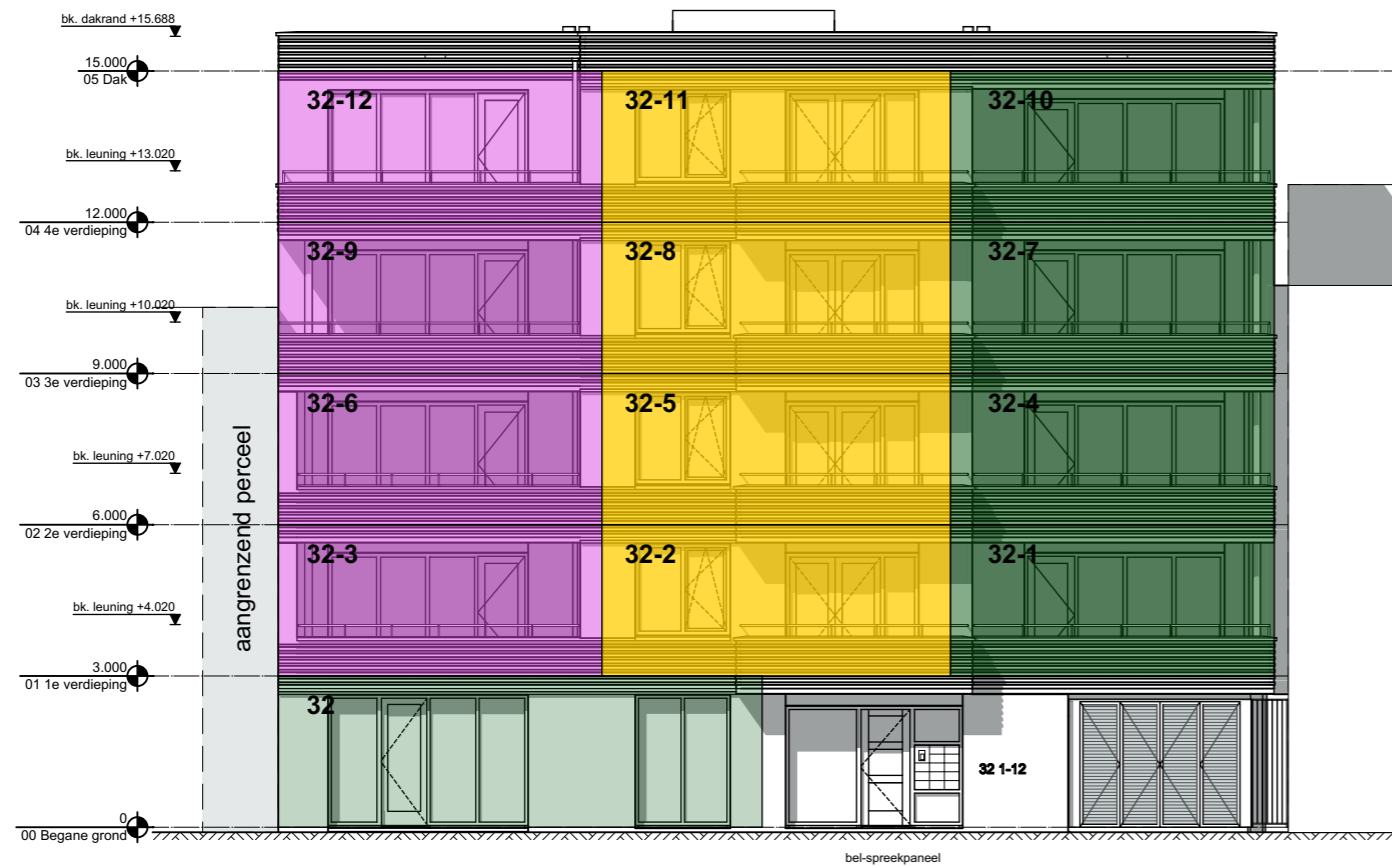

SCHUITEGAT
SCHEVENINGEN

Schema Treilerweg en Binnenterrein

Blad : 17
Datum : 29-1-2026
Schaal : 1:150 / A3

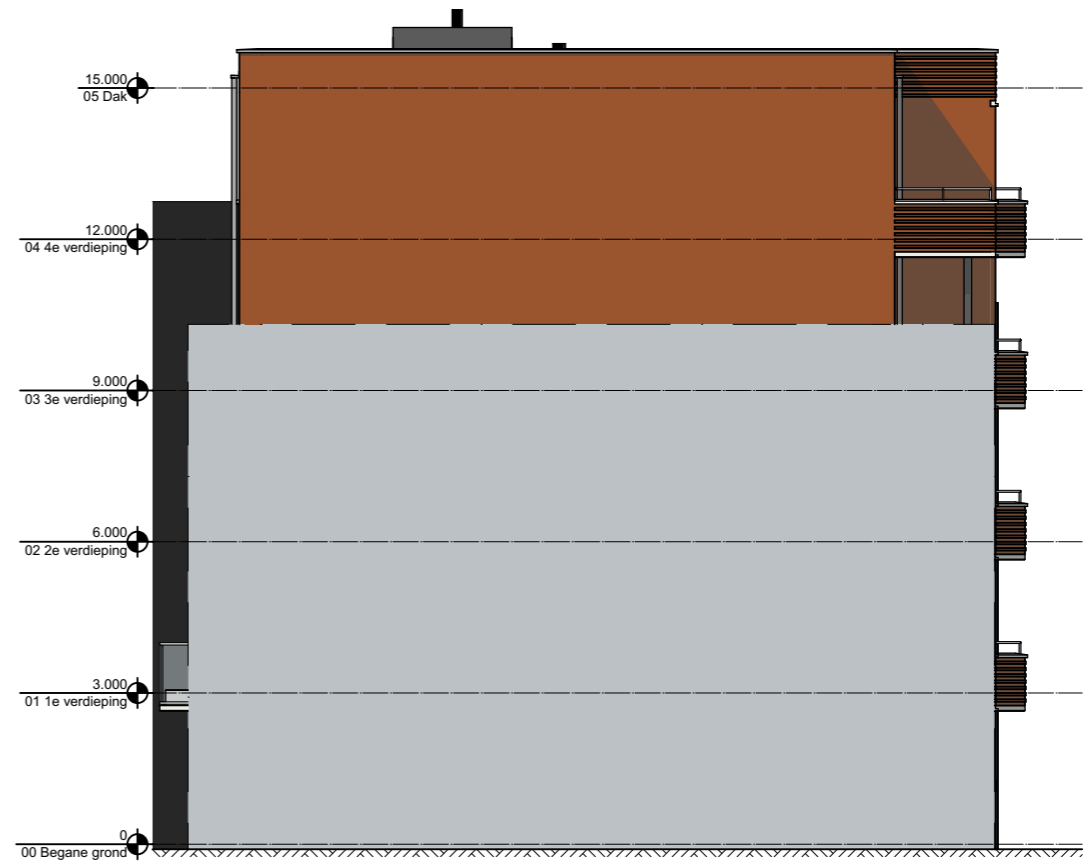
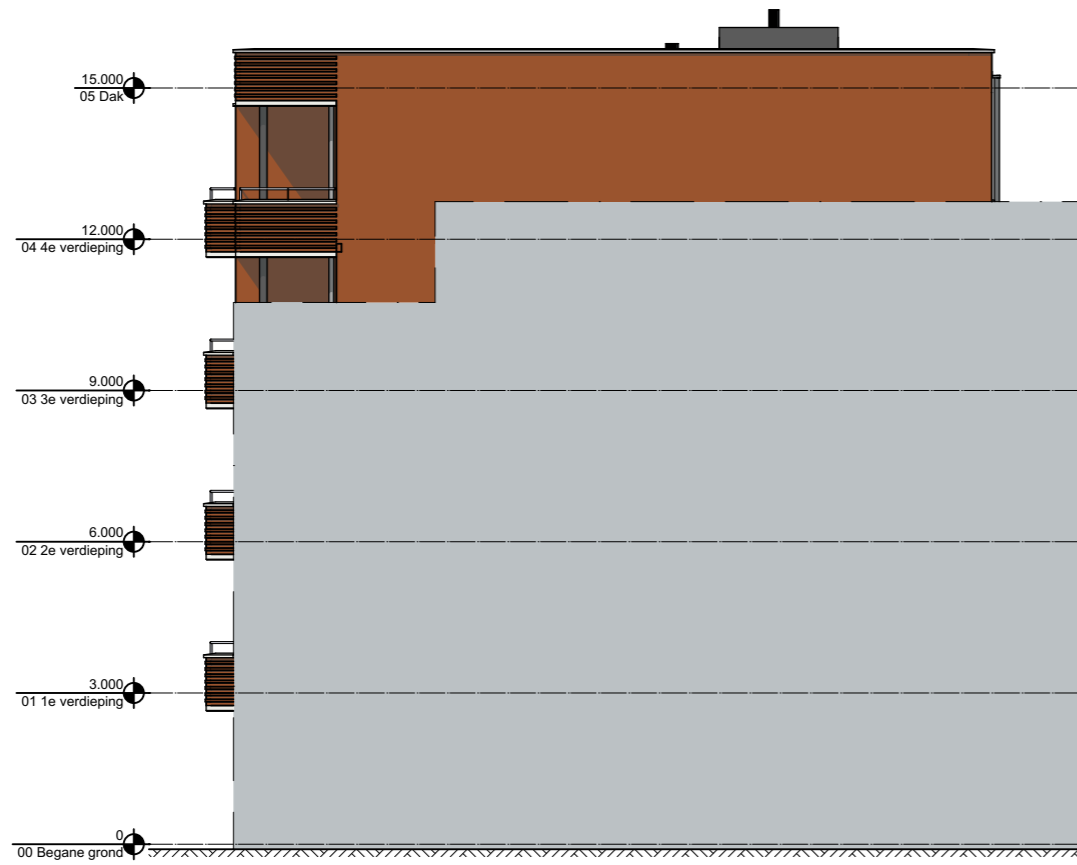

SCHUITEGAT
SCHEVENINGEN

Zijgevels Treilerweg

Blad : 18
Datum : 29-1-2026
Schaal : 1:150 / A3

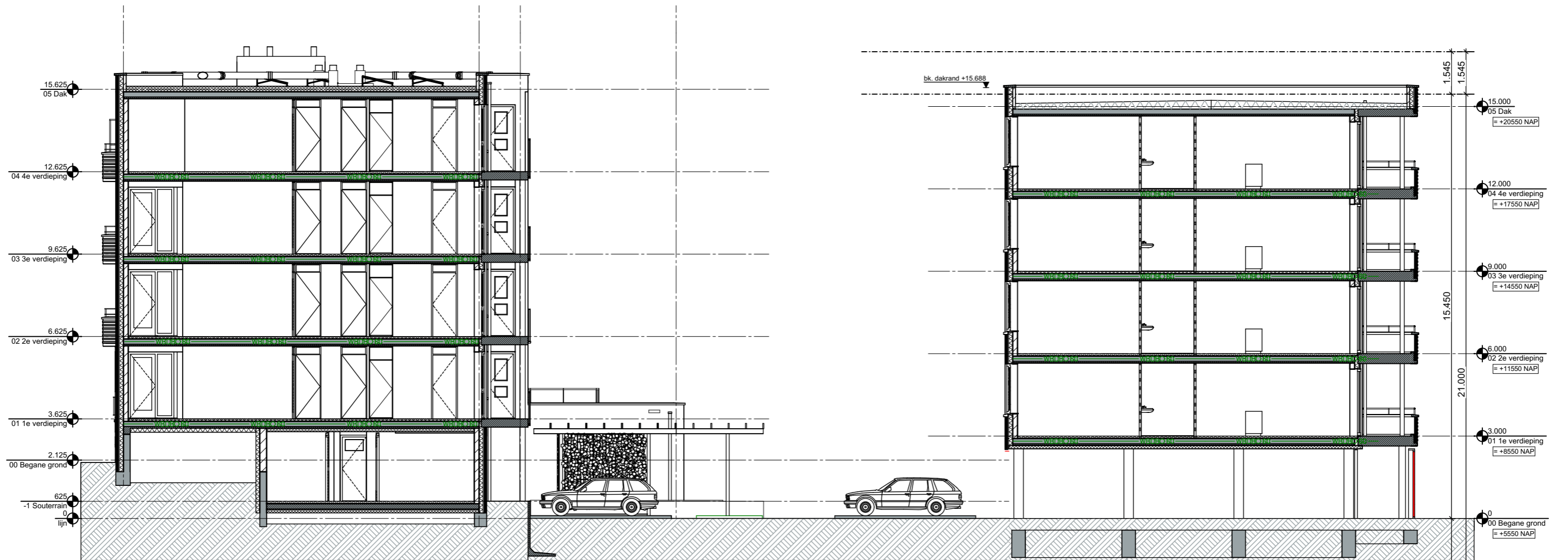

SCHUITEMGAT
SCHEVENINGEN

Doorsnede

Blad : 19
Datum : 29-1-2026
Schaal : 1:150 / A3

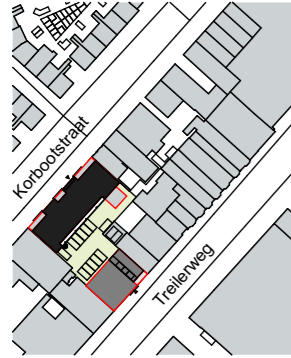

Situatie

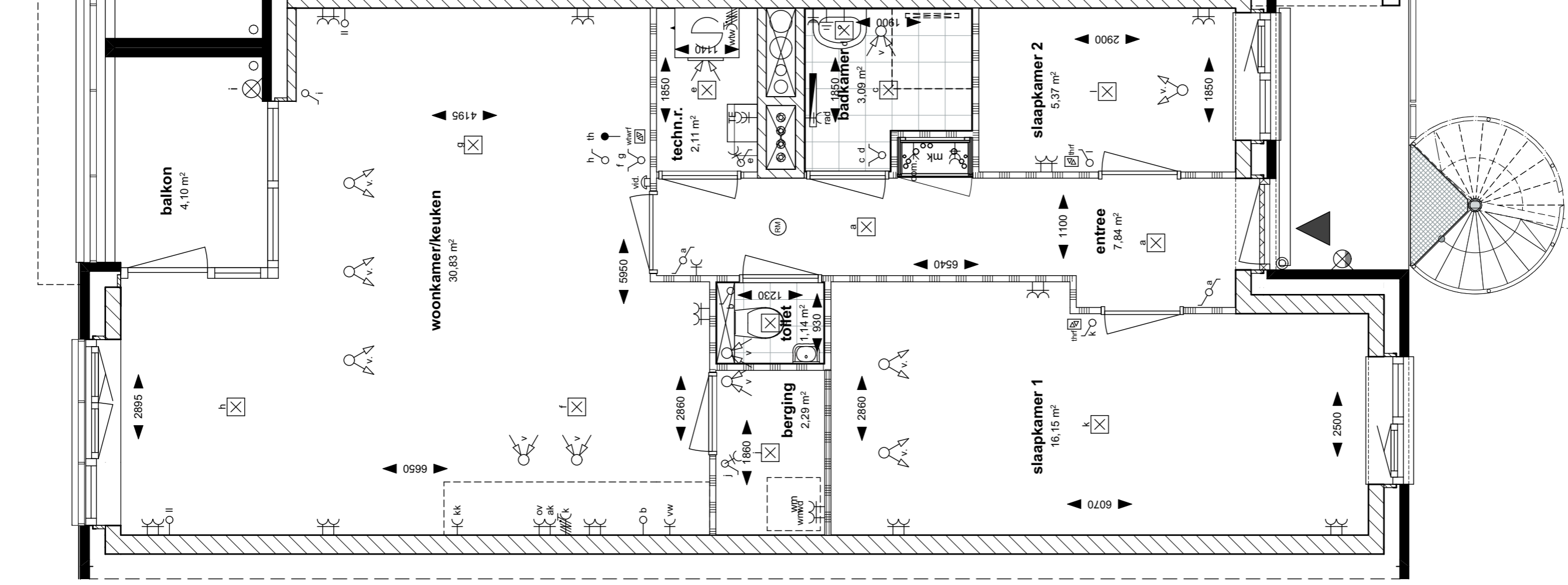
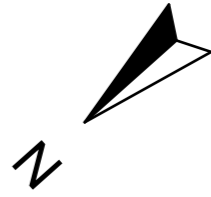
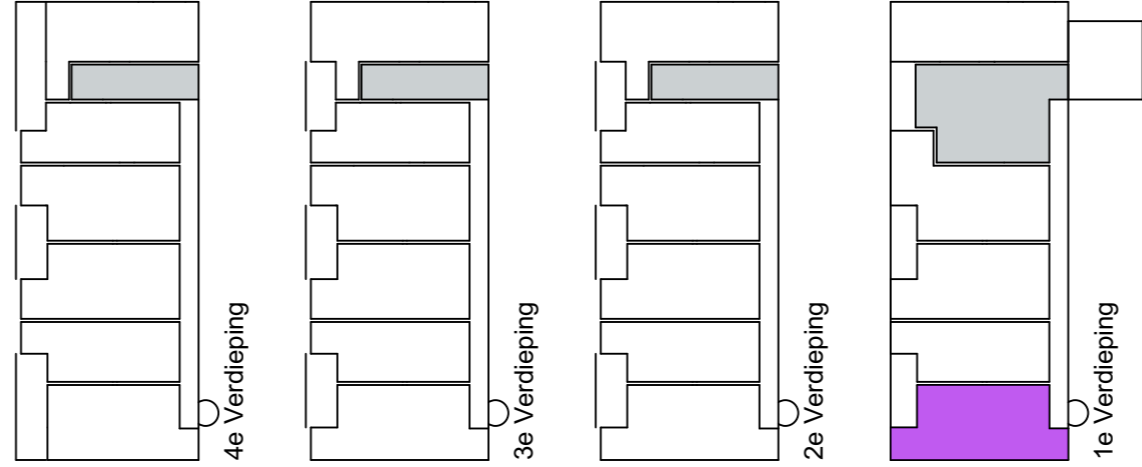

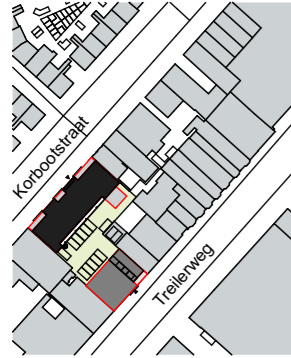

Situatie

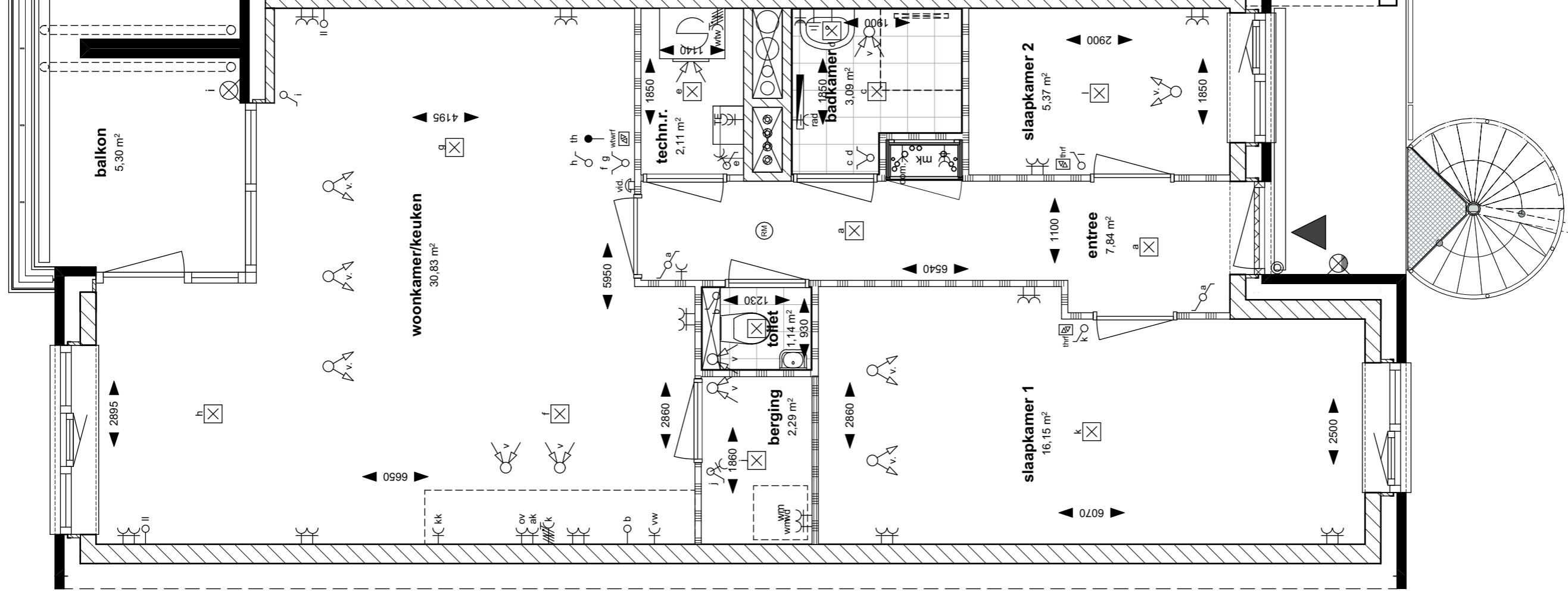
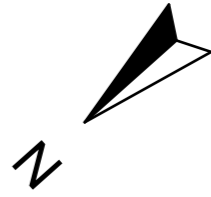
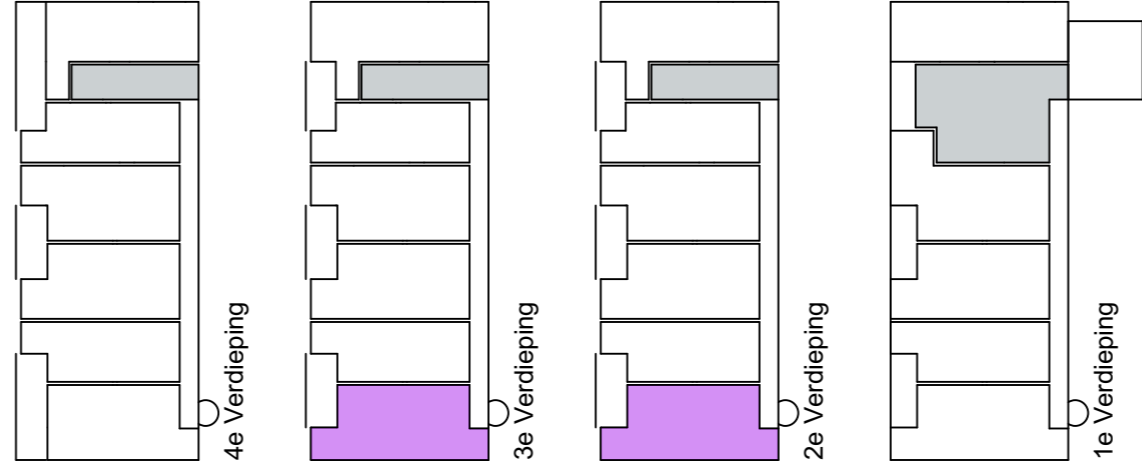

Type A1*

Blad : 21

Datum : 29-1-2026

Schaal : 1:50 / A3

Bouwnummer(s): 9, 11

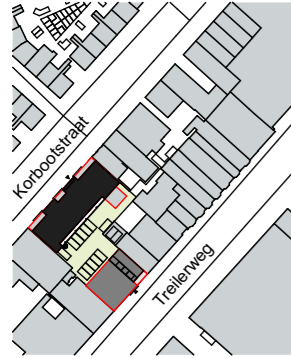

Situatie

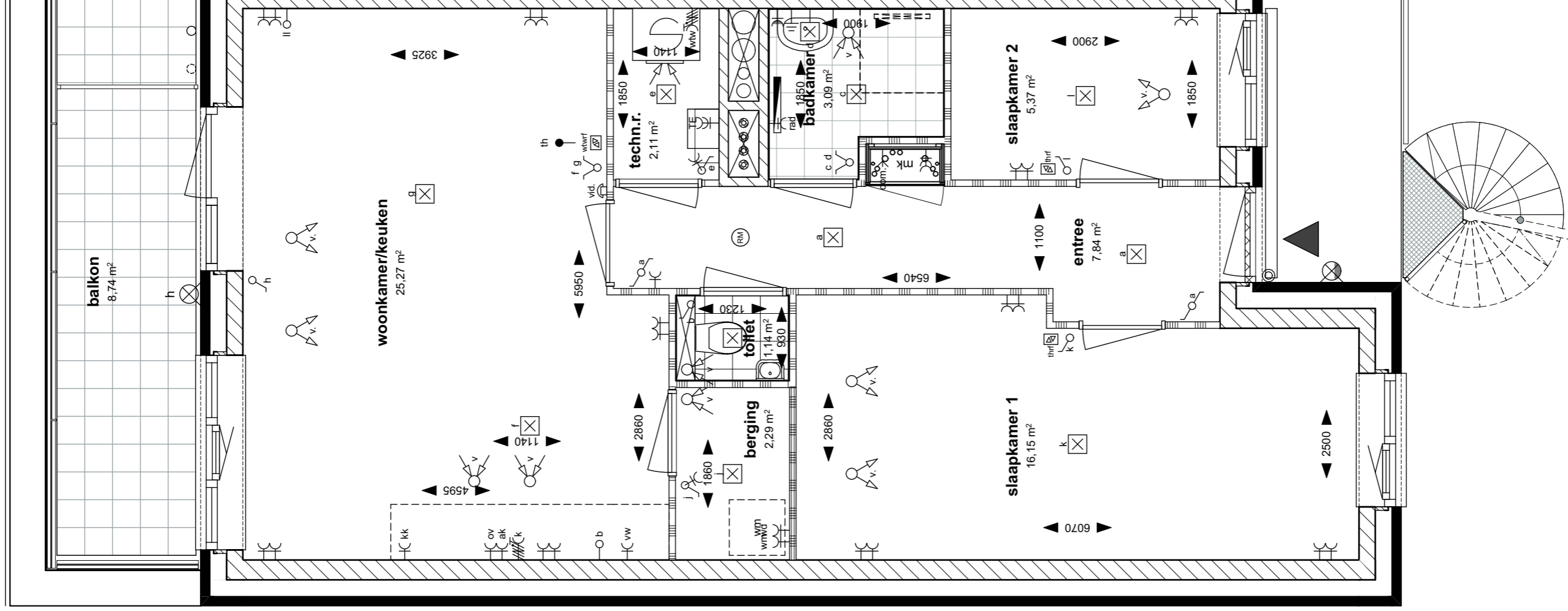
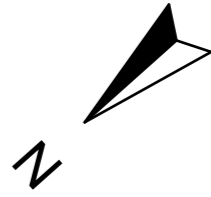
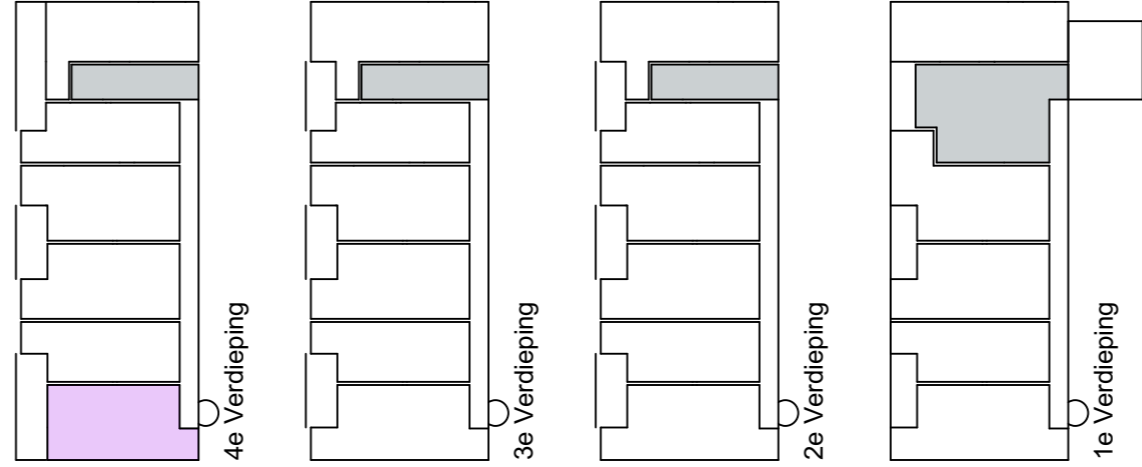

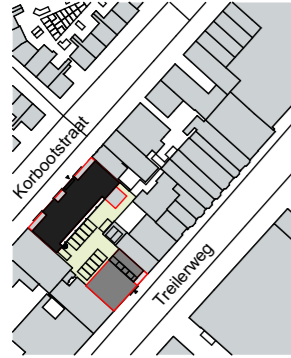

Situatie

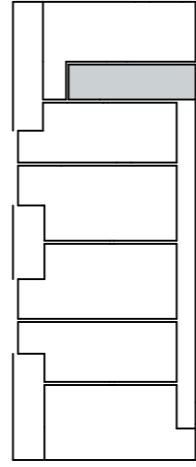
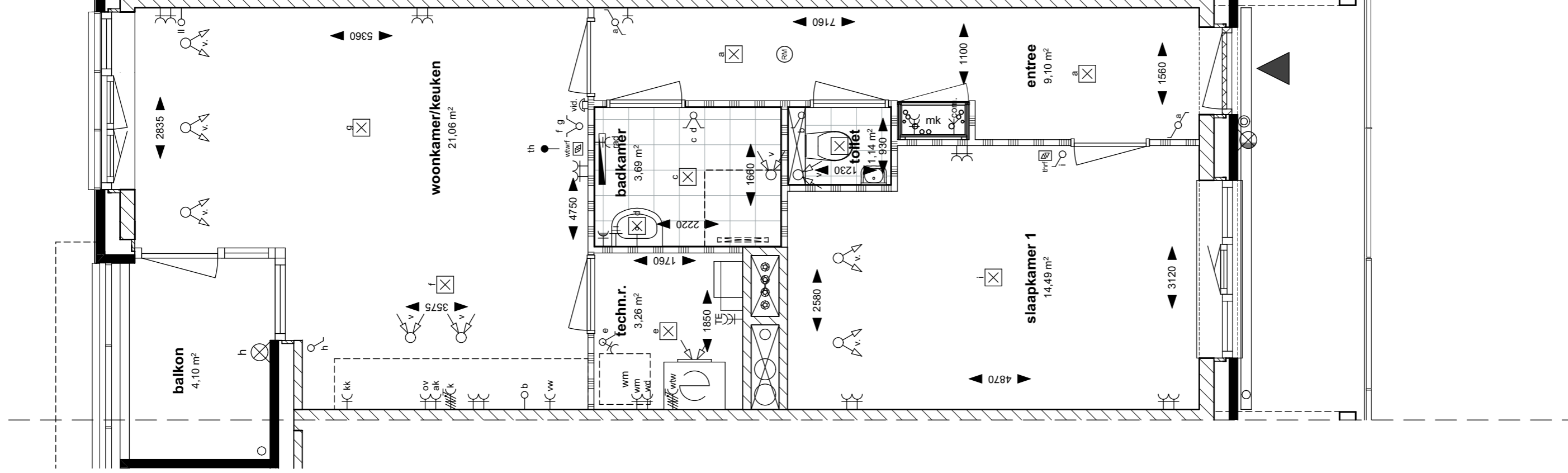

4e Verdieping

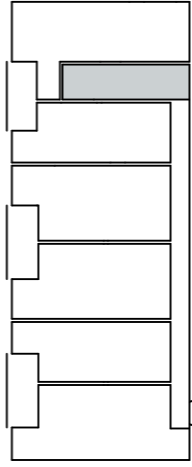

3e Verdieping

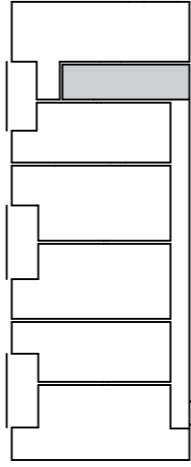

2e Verdieping

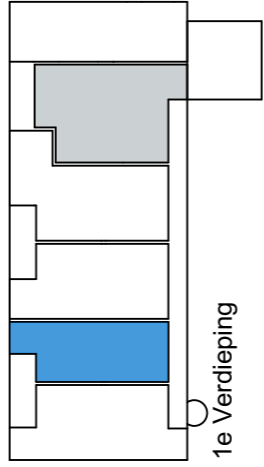

1e Verdieping

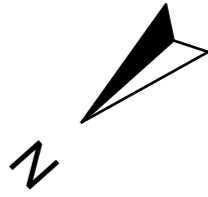

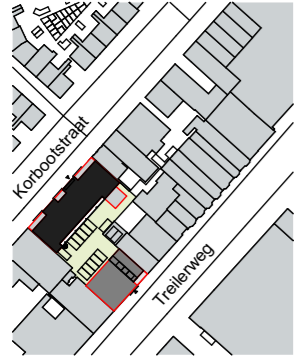

Situatie

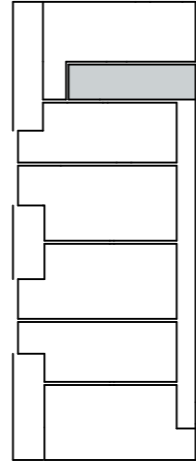
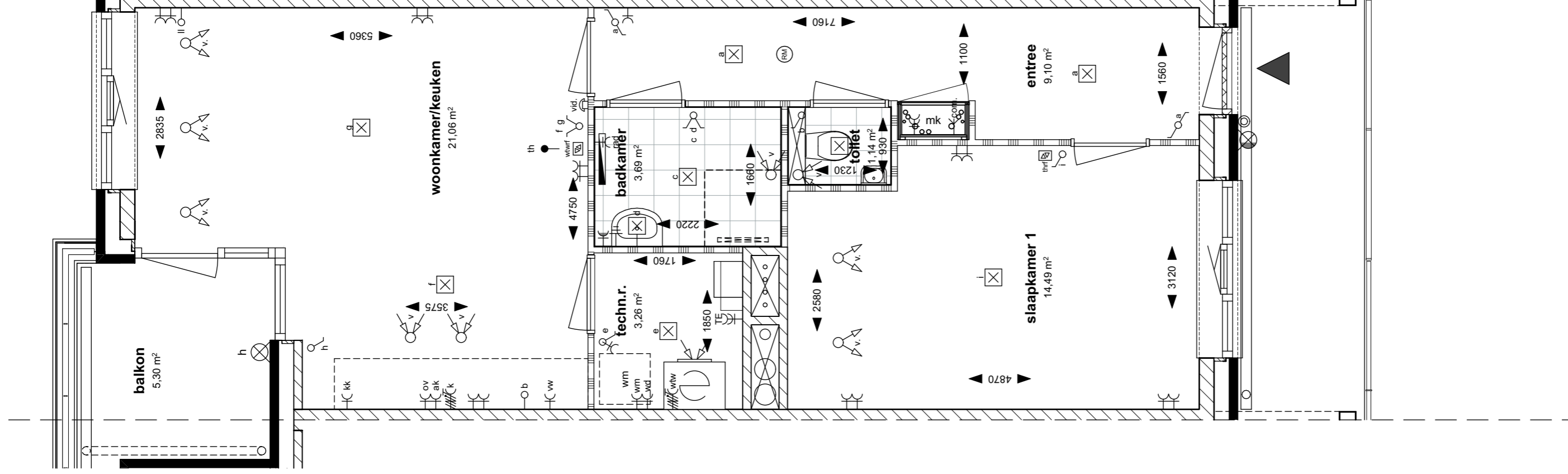

4e Verdieping

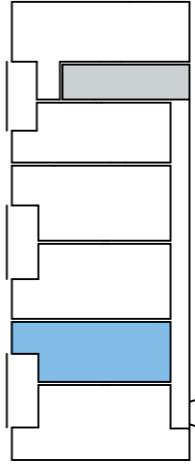

3e Verdieping

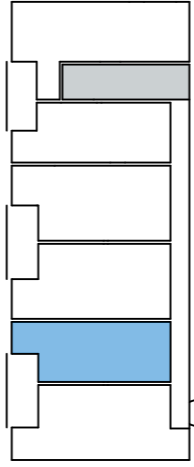

2e Verdieping

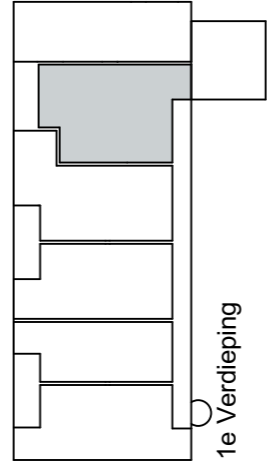

1e Verdieping

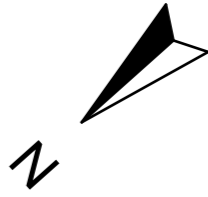

Type E1*

Blad : 24

Datum : 29-1-2026

Schaal : 1:50 / A3

Bouwnummer(s): 9a, 11a

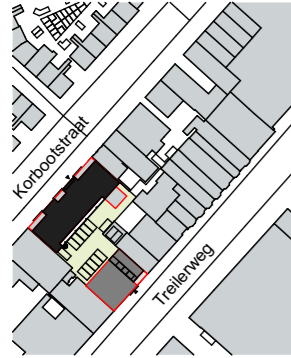

Situatie

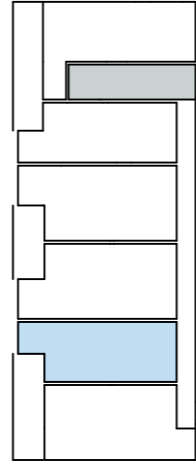
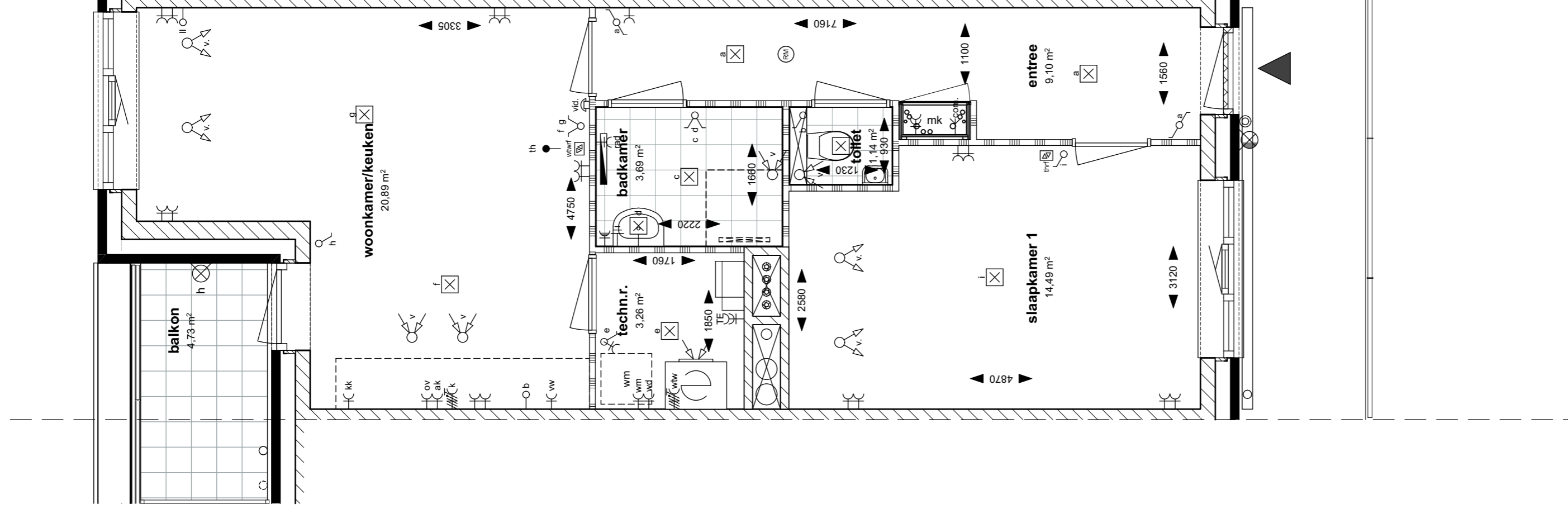

4e Verdieping

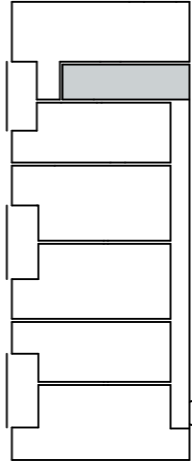

3e Verdieping

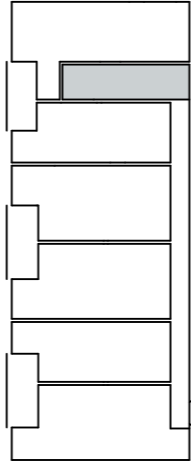

2e Verdieping

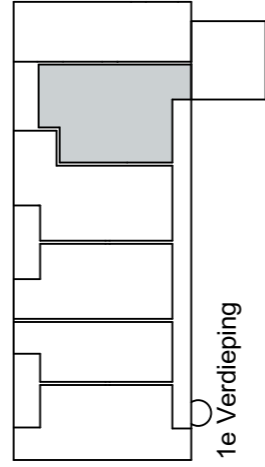

1e Verdieping

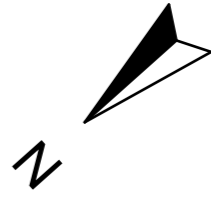

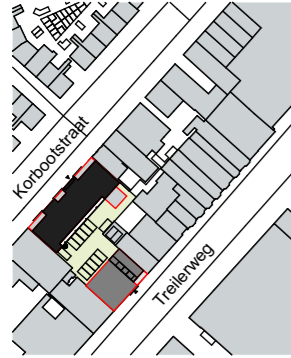

Situatie

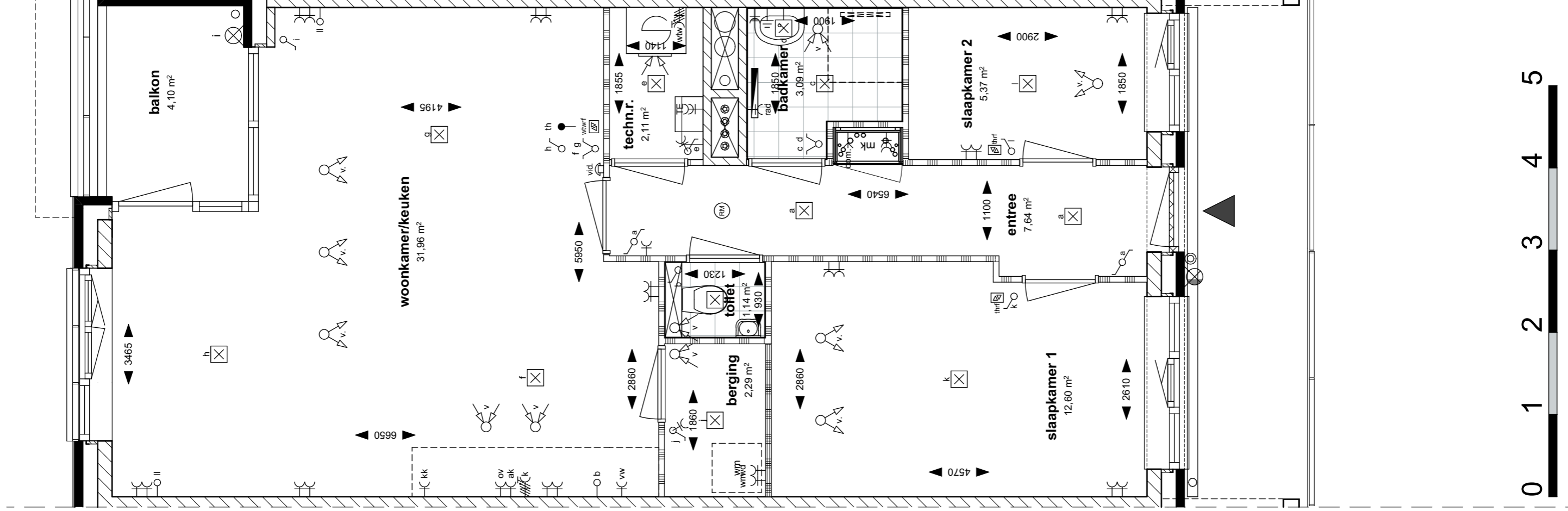
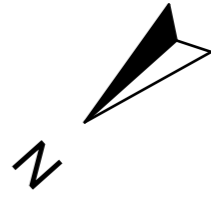
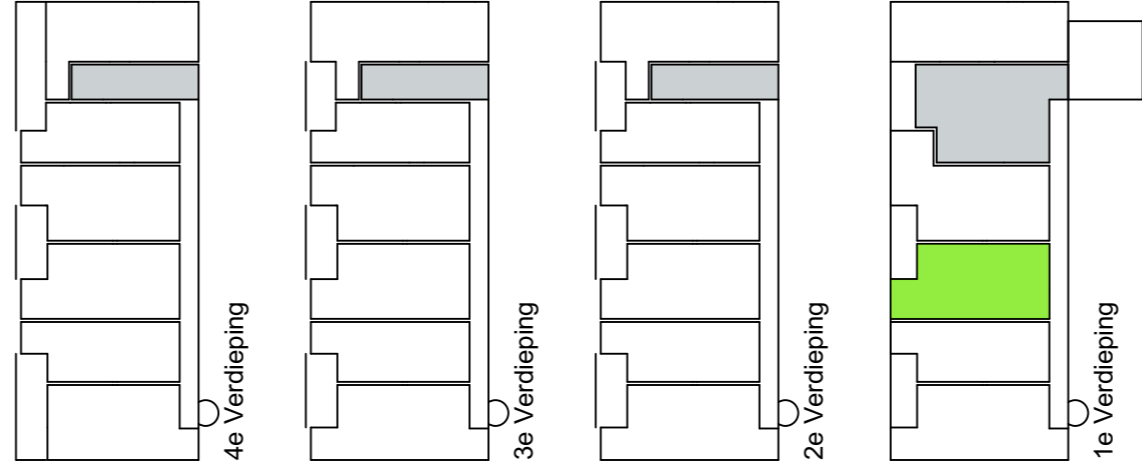

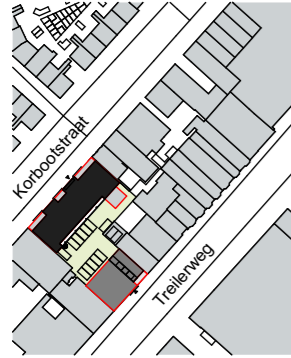

Situatie

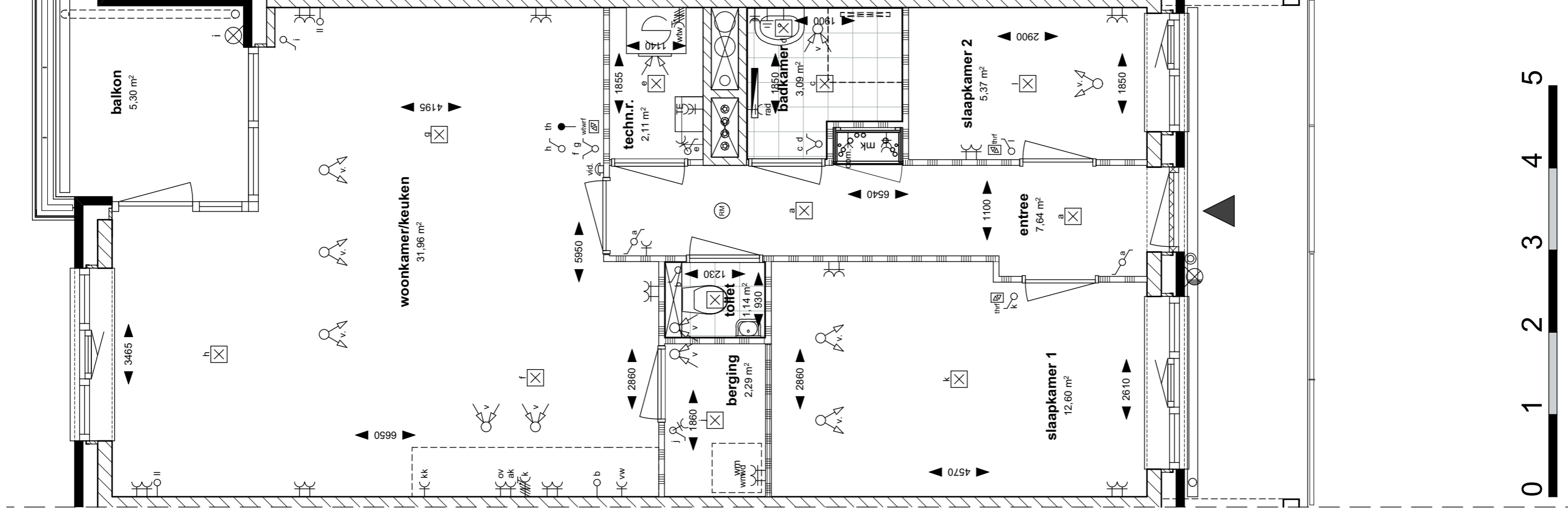
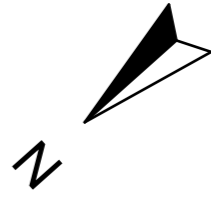
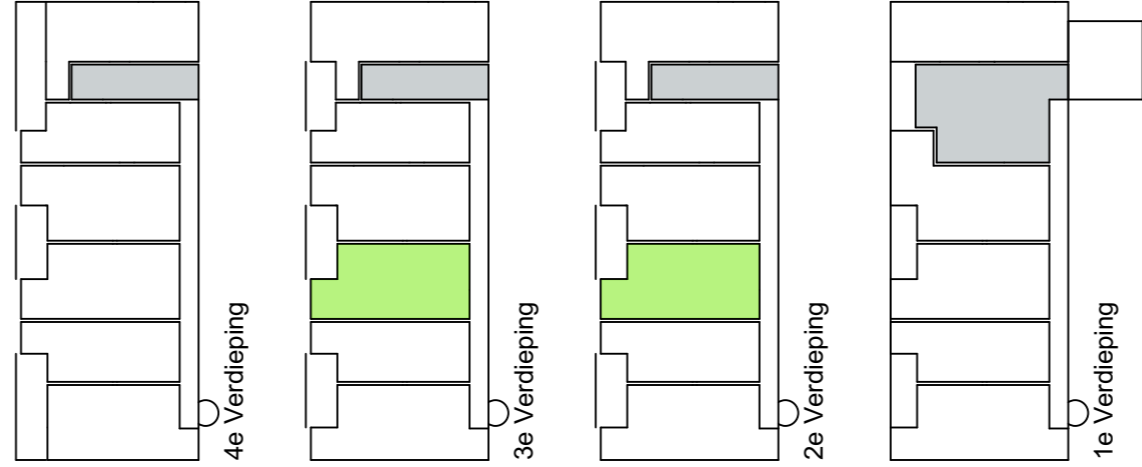

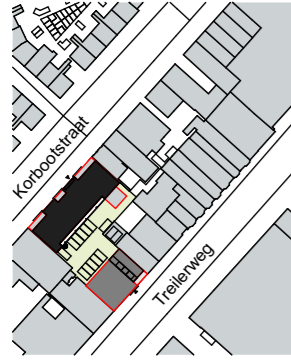

Situatie

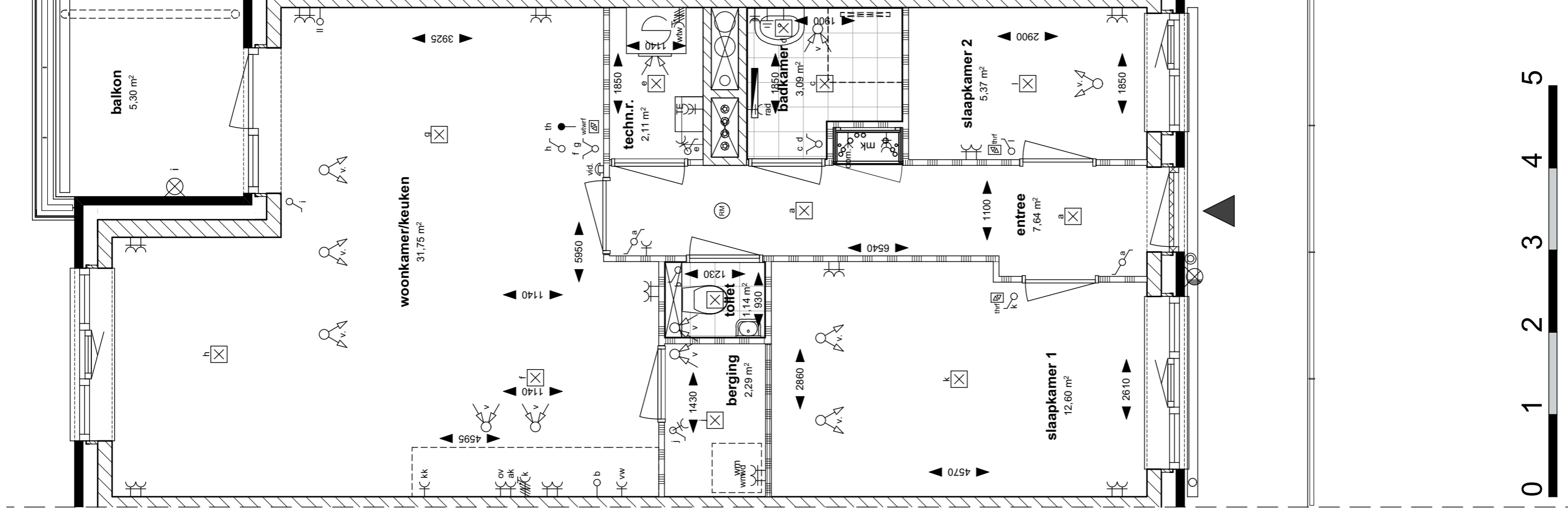
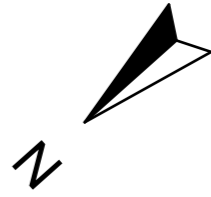
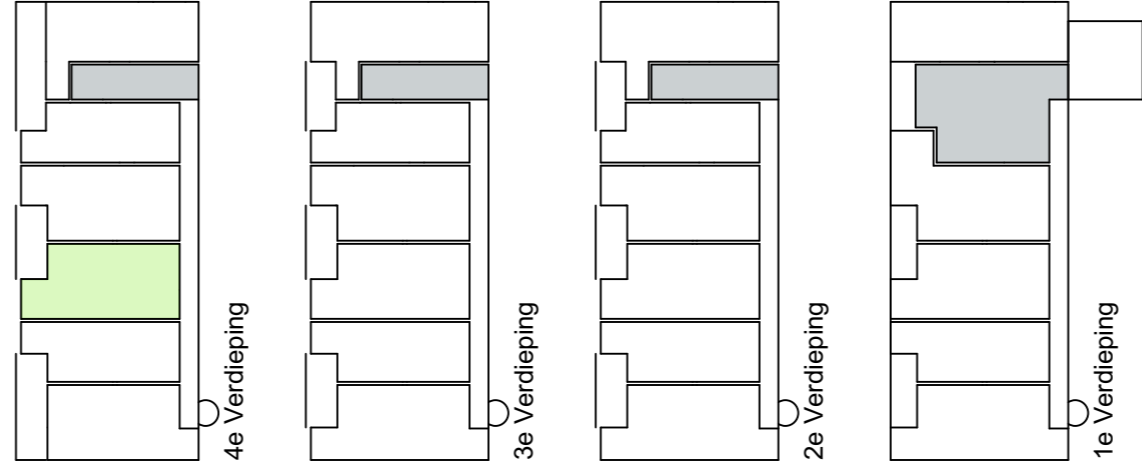

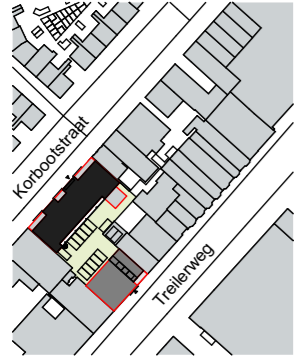

Situatie

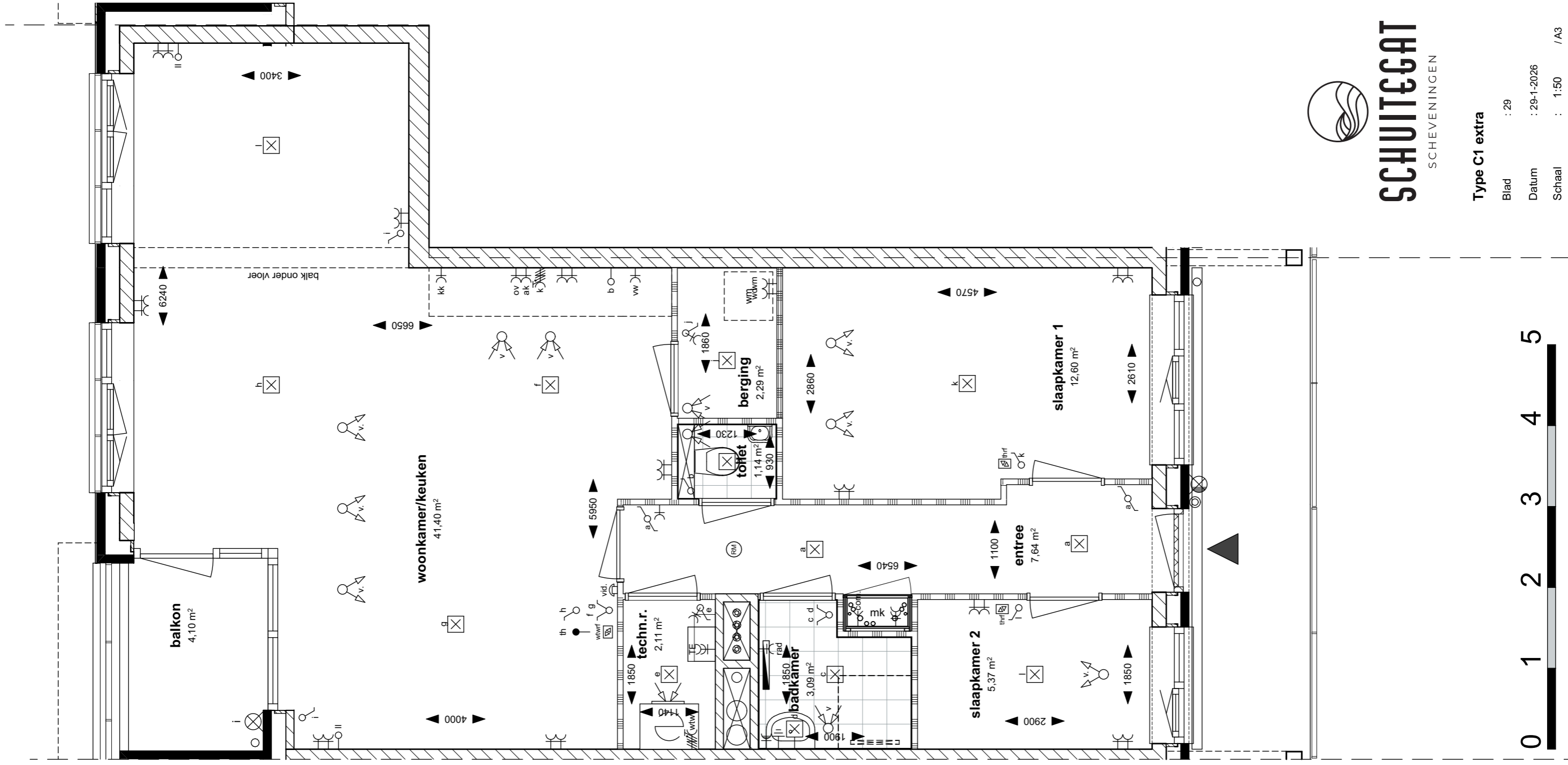
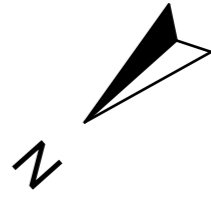
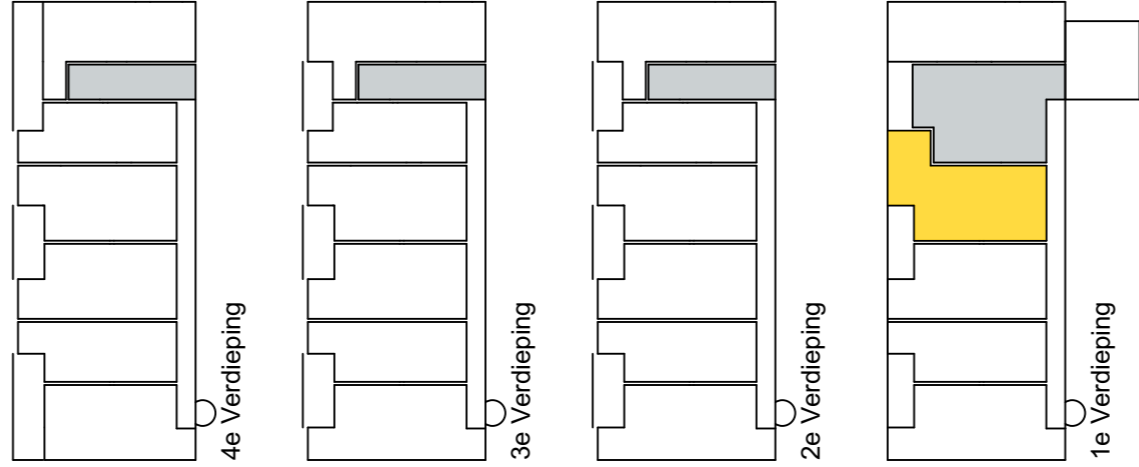

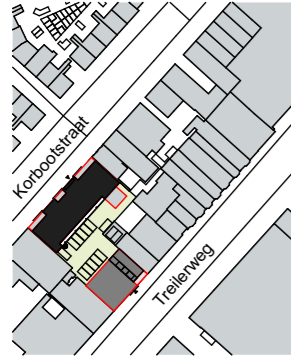

Situatie

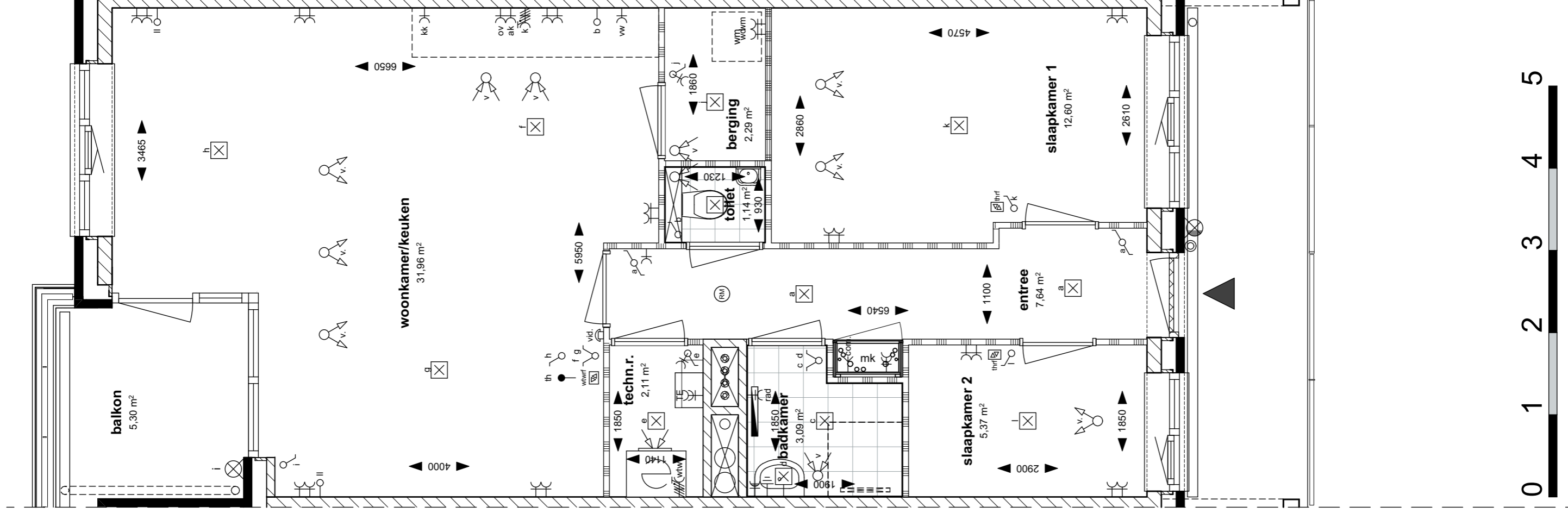
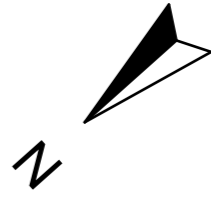
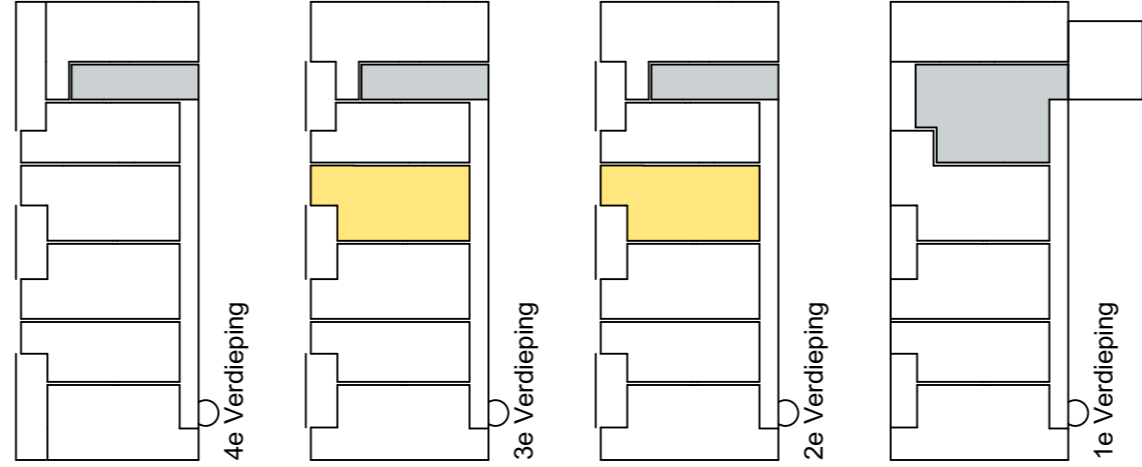

Type C1s

Blad : 30

Datum : 29-1-2026

Schaal : 1:50 / A3

Bouwnummer(s): 9c, 11c

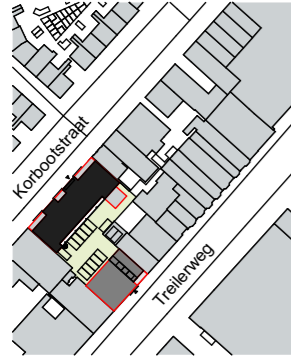

Situatie

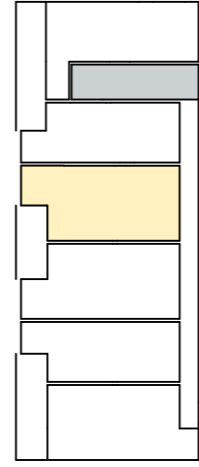

4e Verdieping

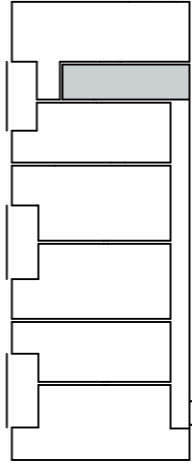

3e Verdieping

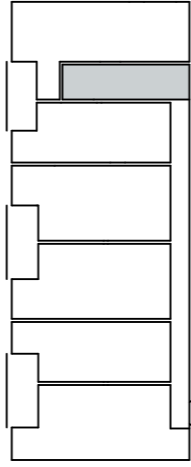

2e Verdieping

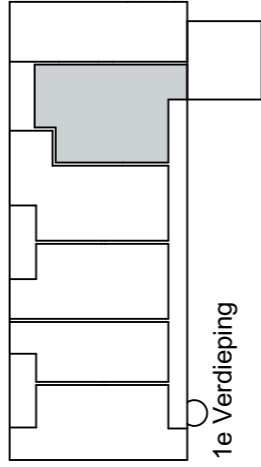

1e Verdieping

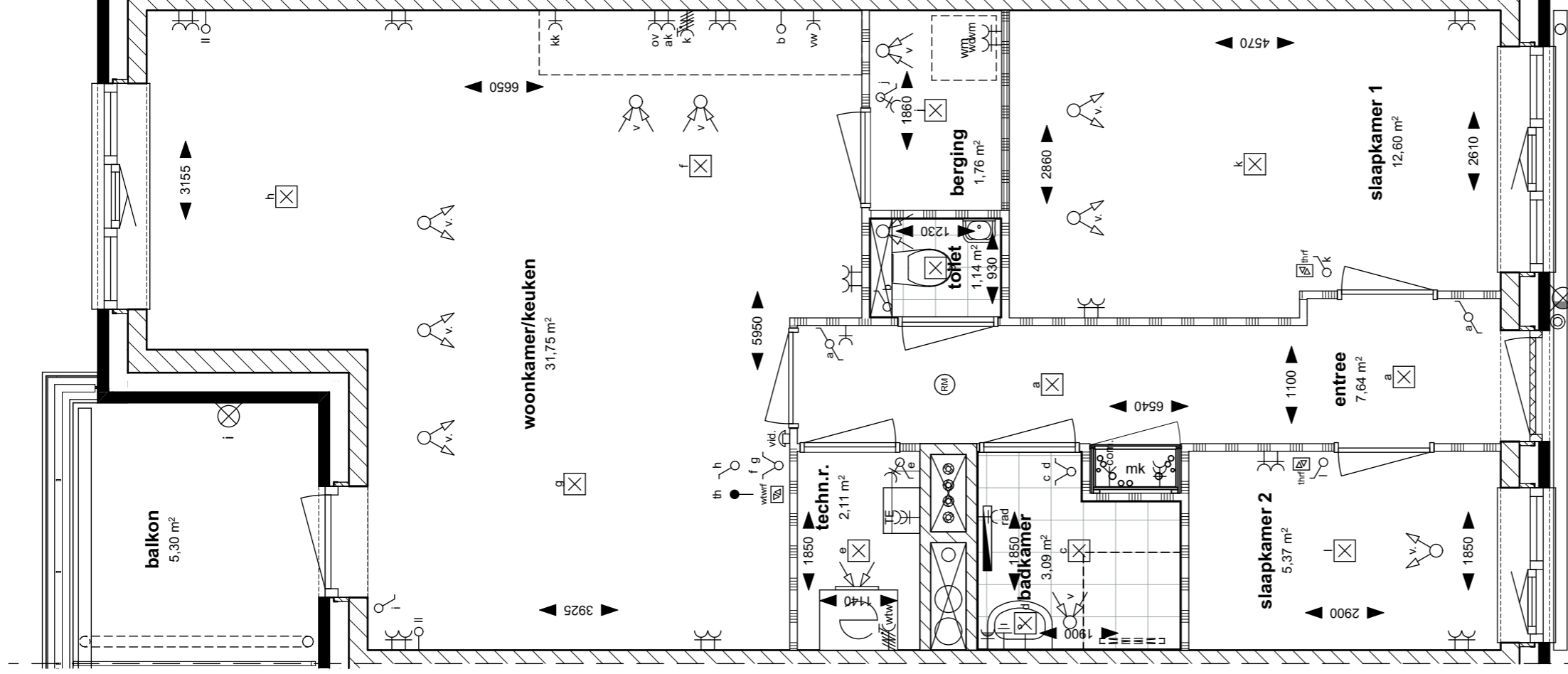
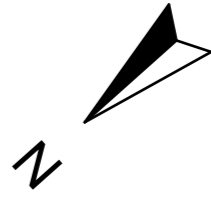

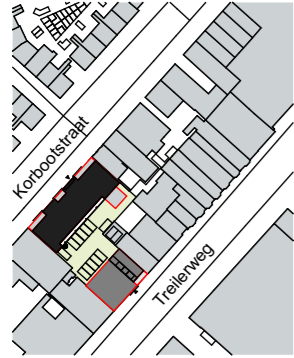

Situatie

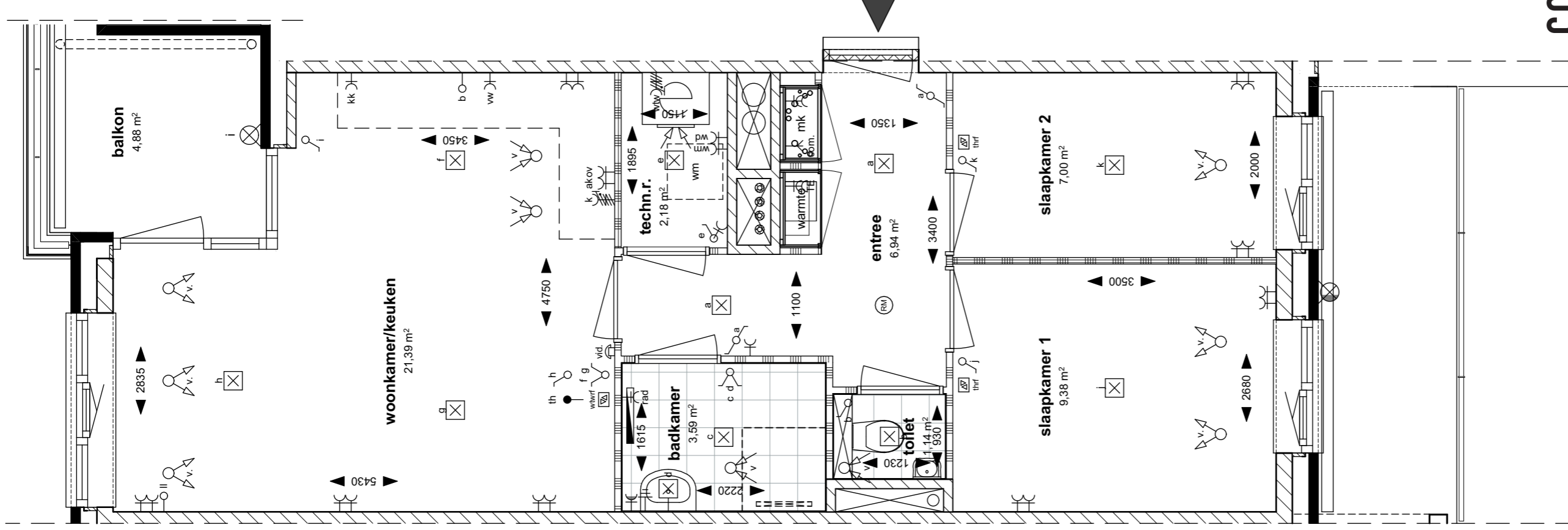
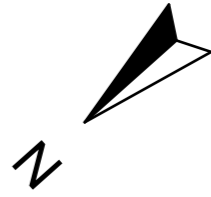
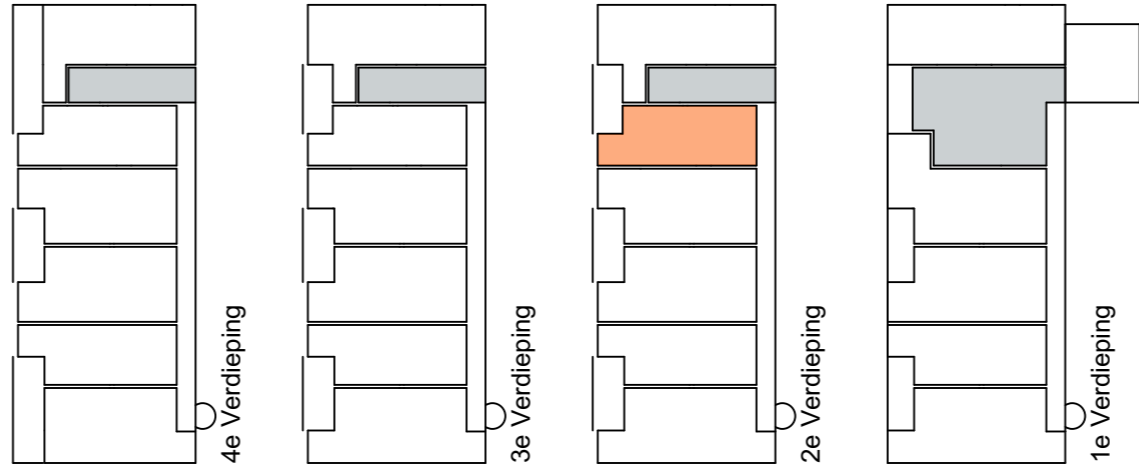

Type D1

Blad : 32

Datum : 29-1-2026

Schaal : 1:50 / A3

Bouwnummer(s): 9d

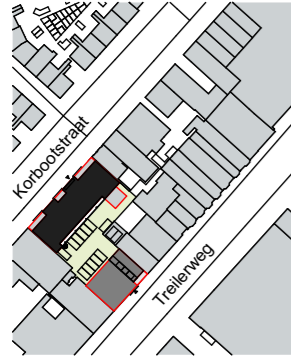

Situatie

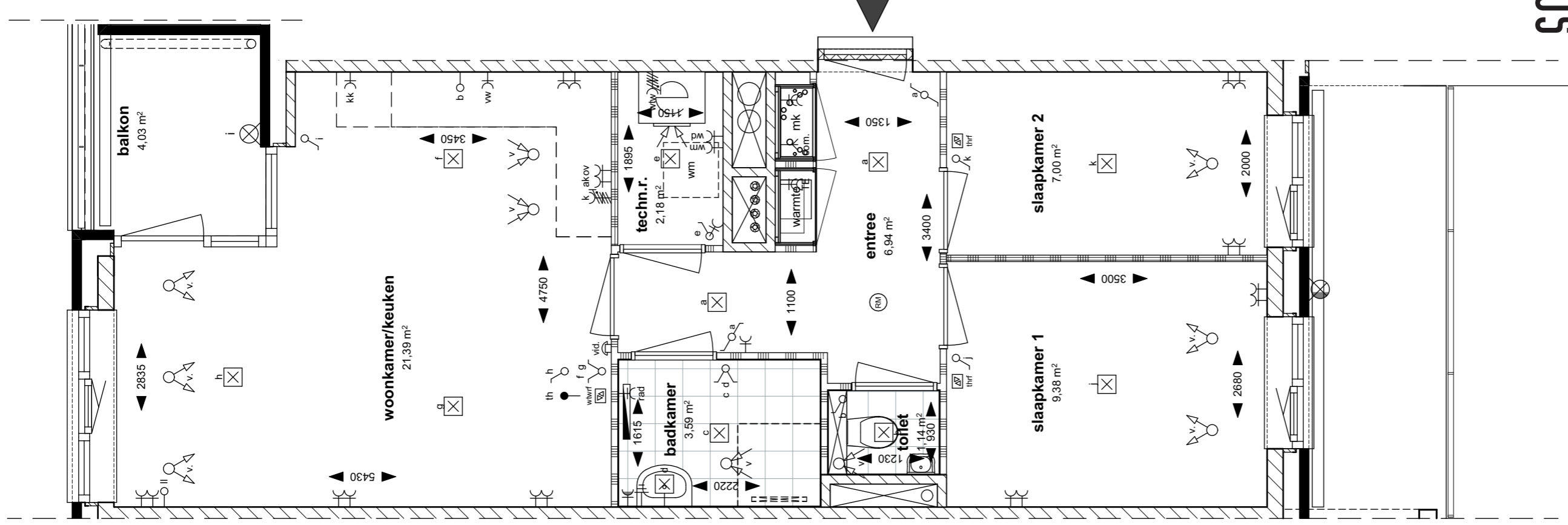
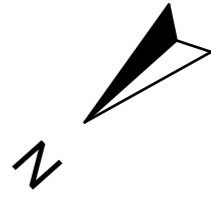
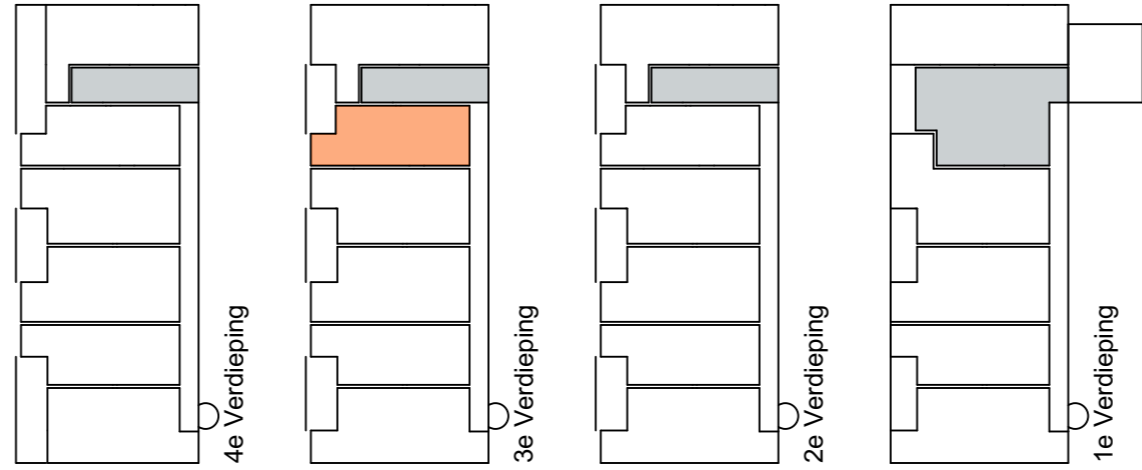

Type D1*

Blad : 33

Datum : 29-1-2026

Schaal : 1:50 / A3

Bouwnummer(s): 11d



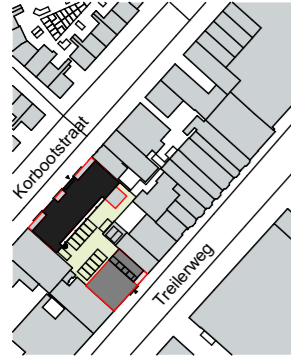

Situatie

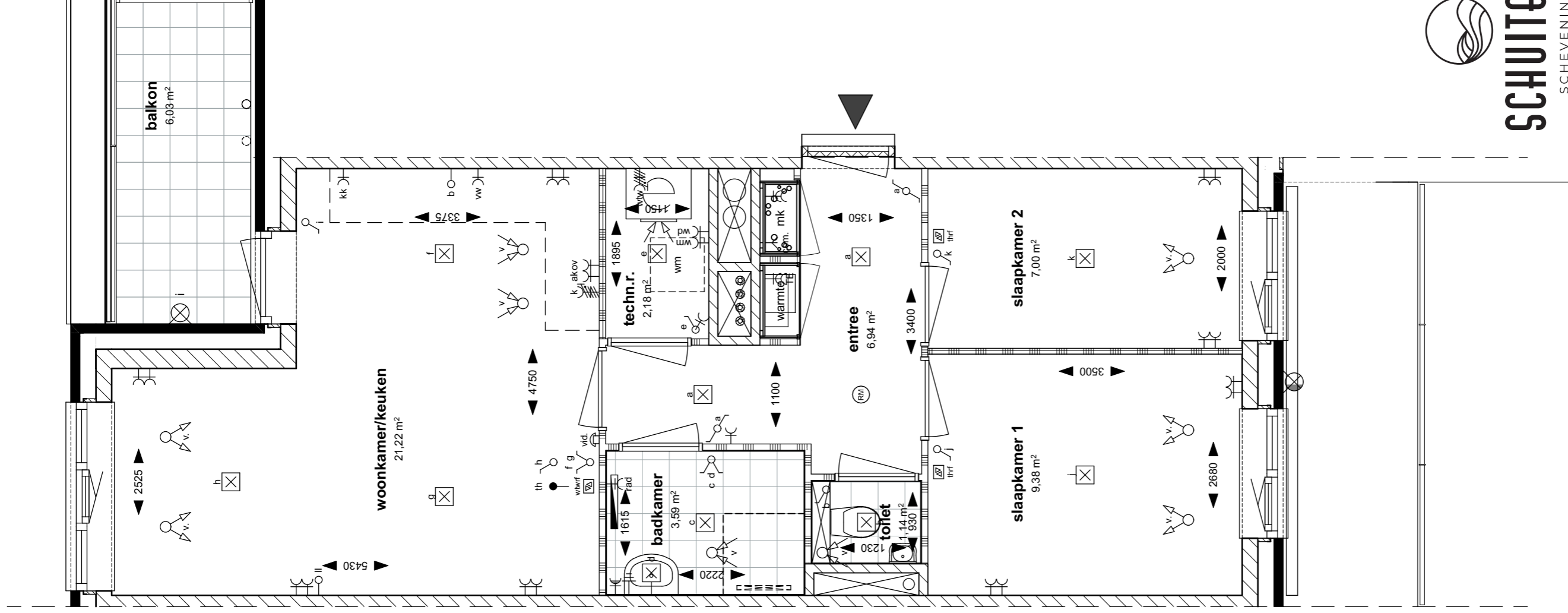
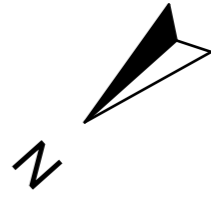
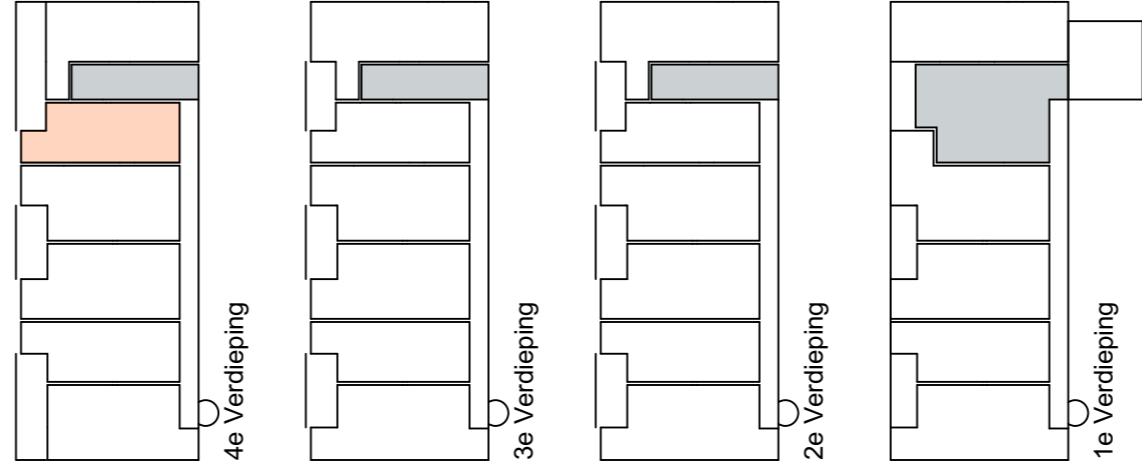

Type D2

Blad : 34

Datum : 29-1-2026

Schaal : 1:50 / A3

Bouwnummer(s): 13d



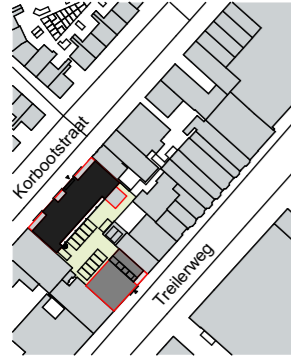

Situatie

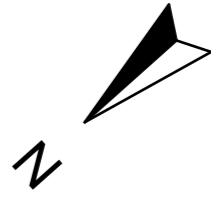
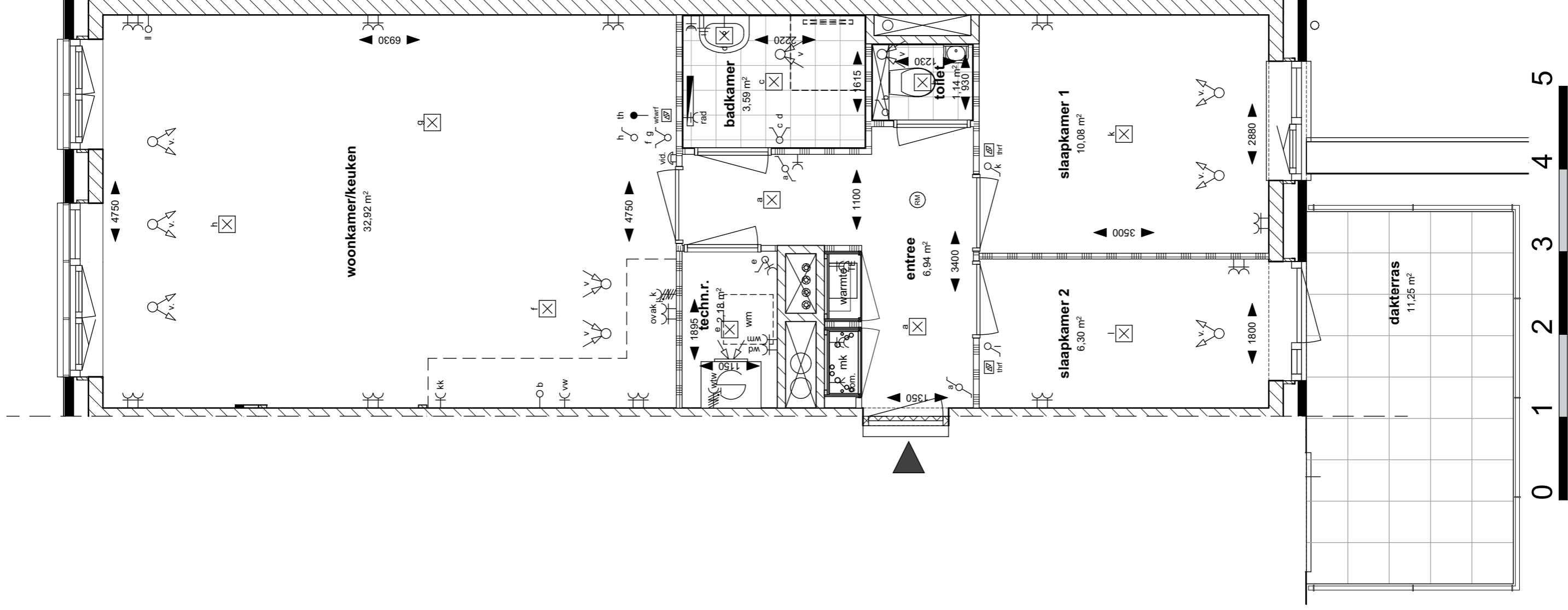
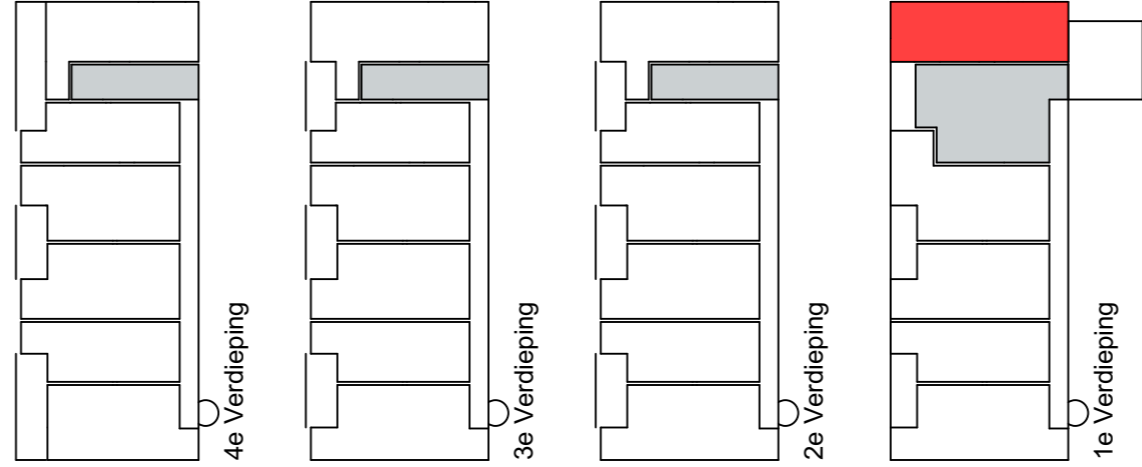

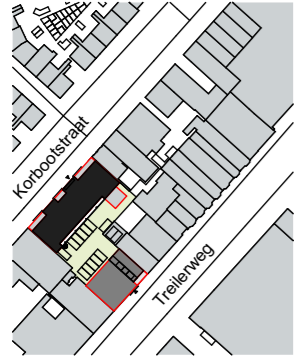

Situatie

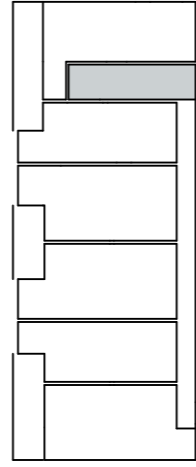
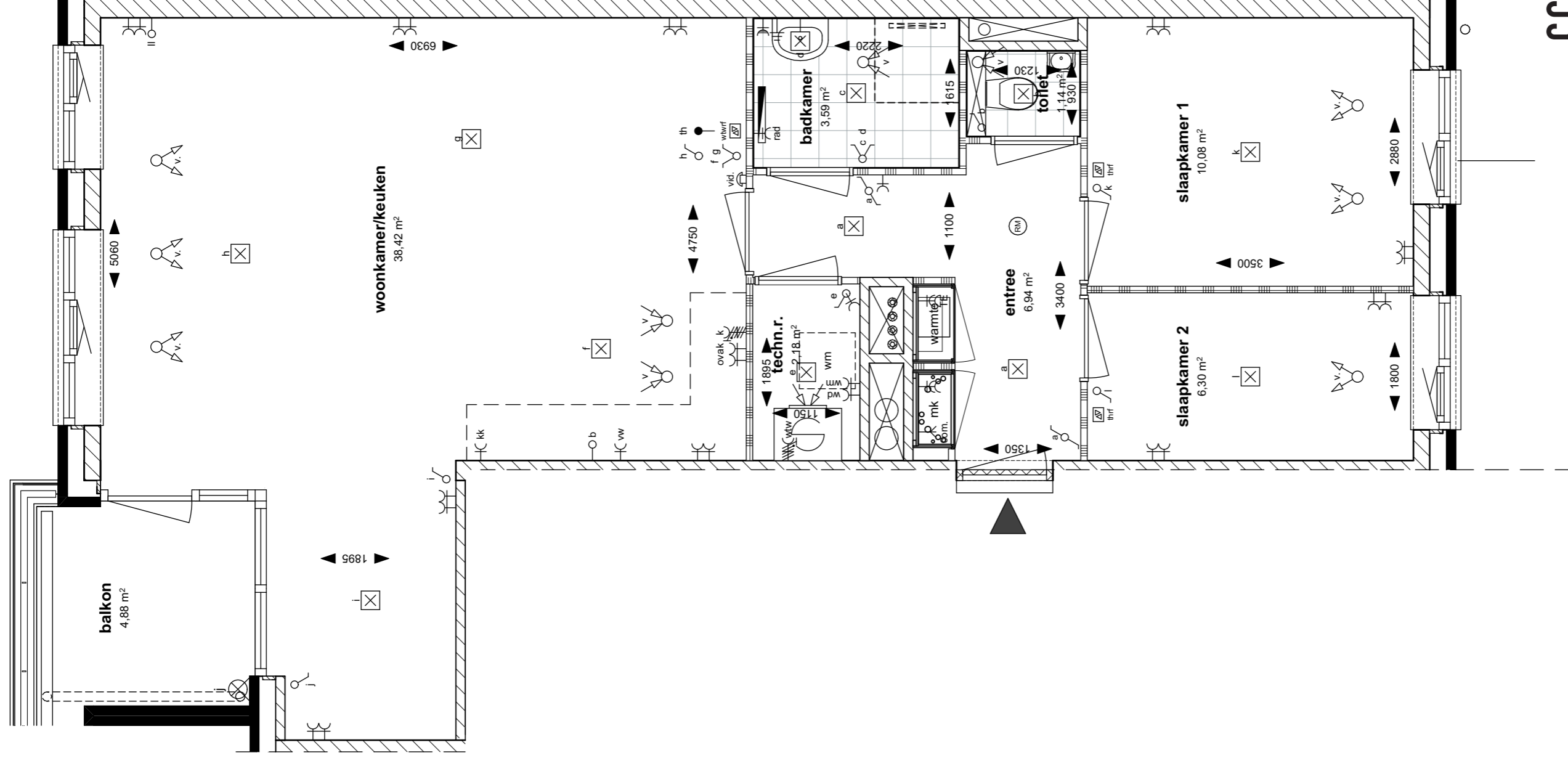

4e Verdieping

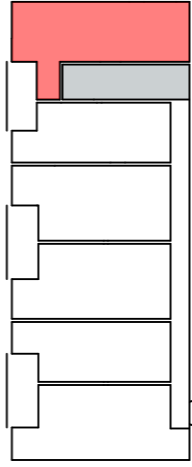

3e Verdieping

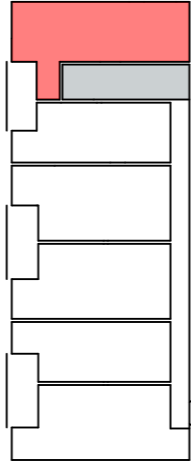

2e Verdieping

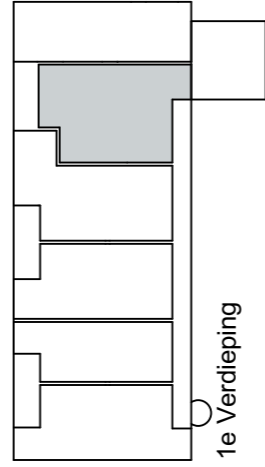

1e Verdieping

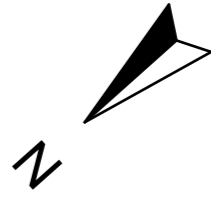

Type B1

Blad : 36

Datum : 29-1-2026

Schaal : 1:50 / A3

Bouwnummer(s): 9e, 11e



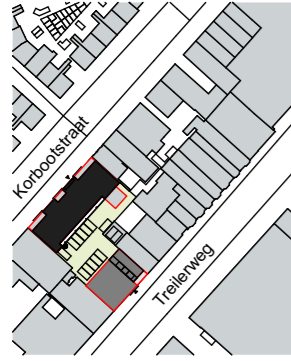

Situatie

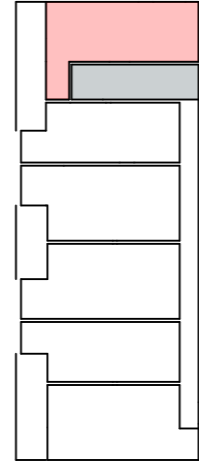
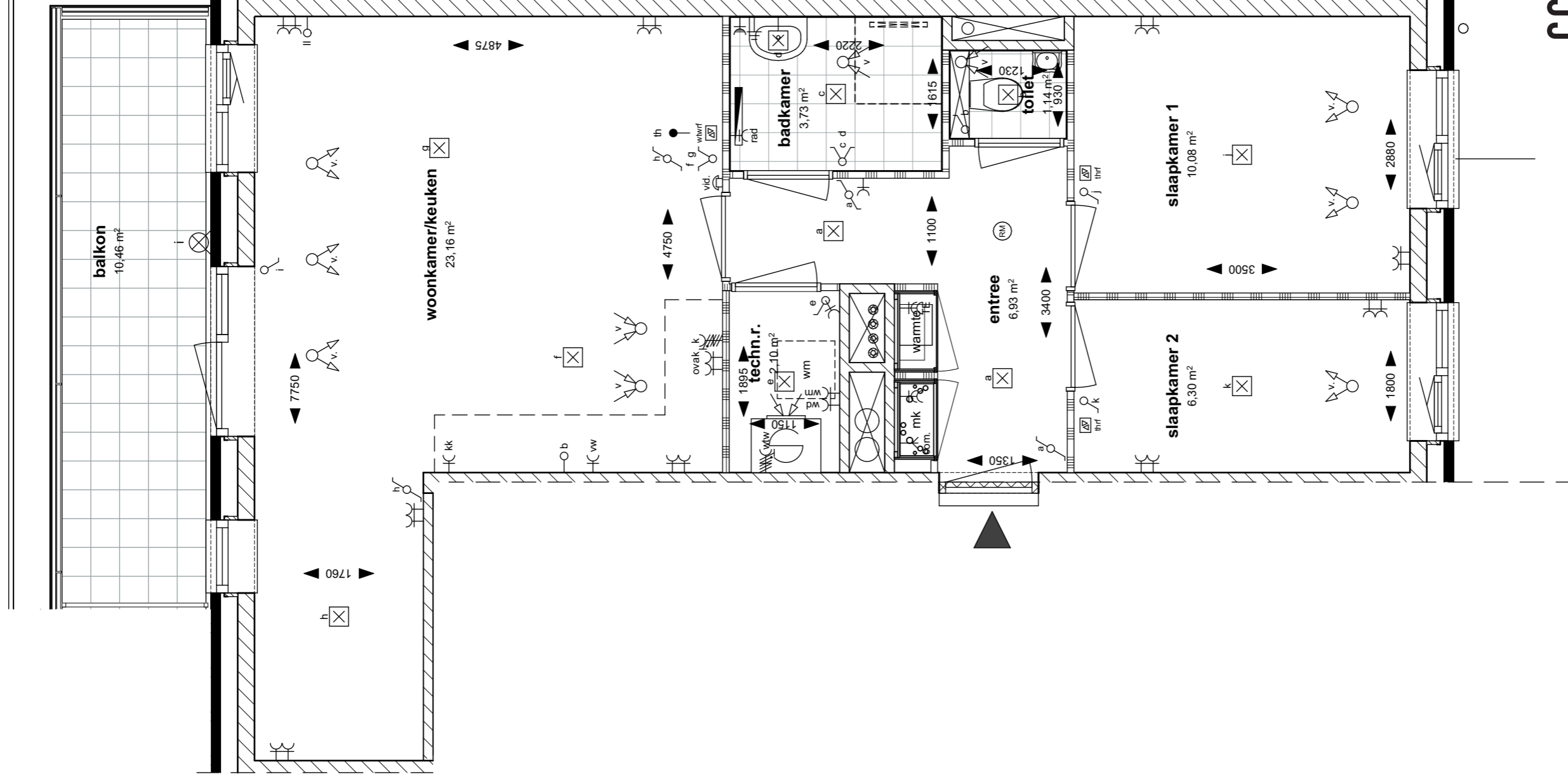

4e Verdieping

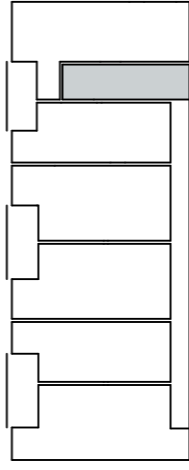

3e Verdieping

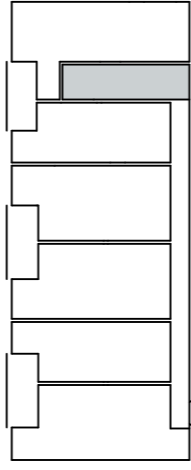

2e Verdieping

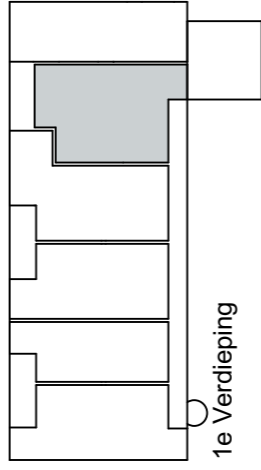

1e Verdieping

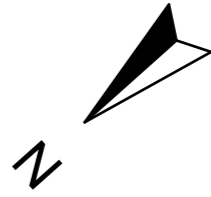

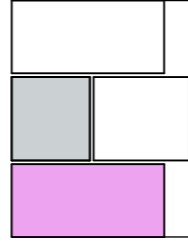
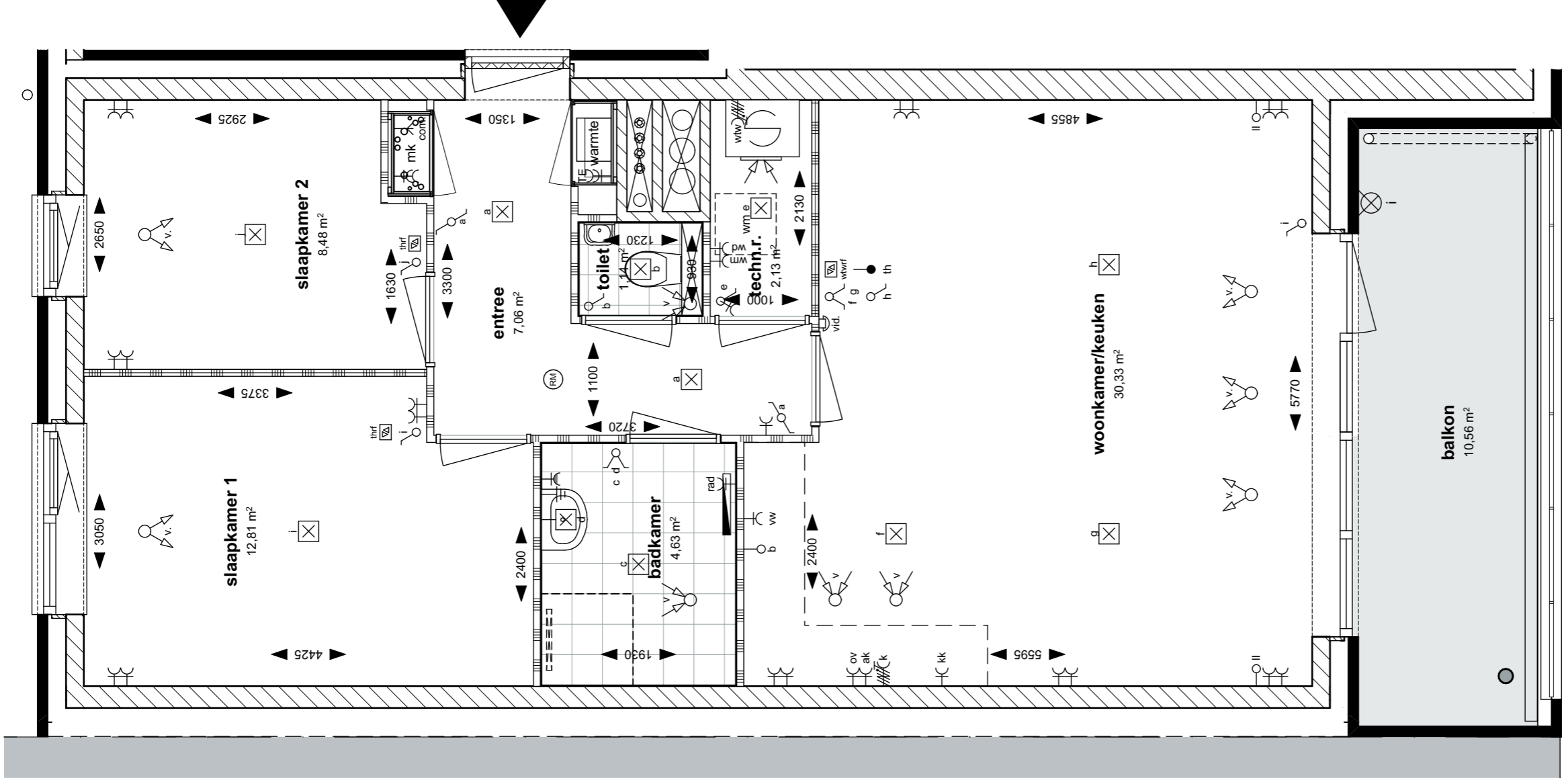
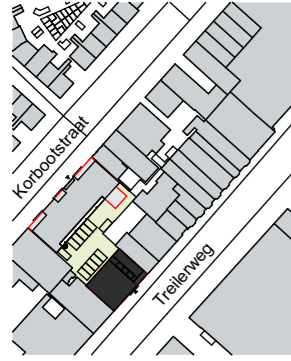

4e Verdieping

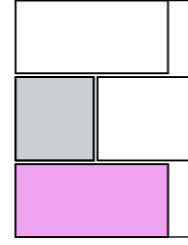

3e Verdieping

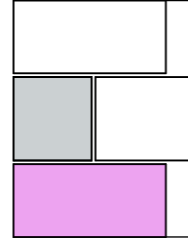

2e Verdieping

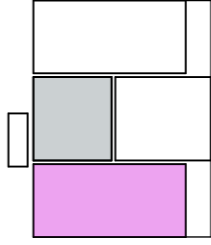

1e Verdieping

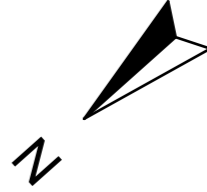

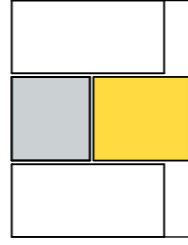
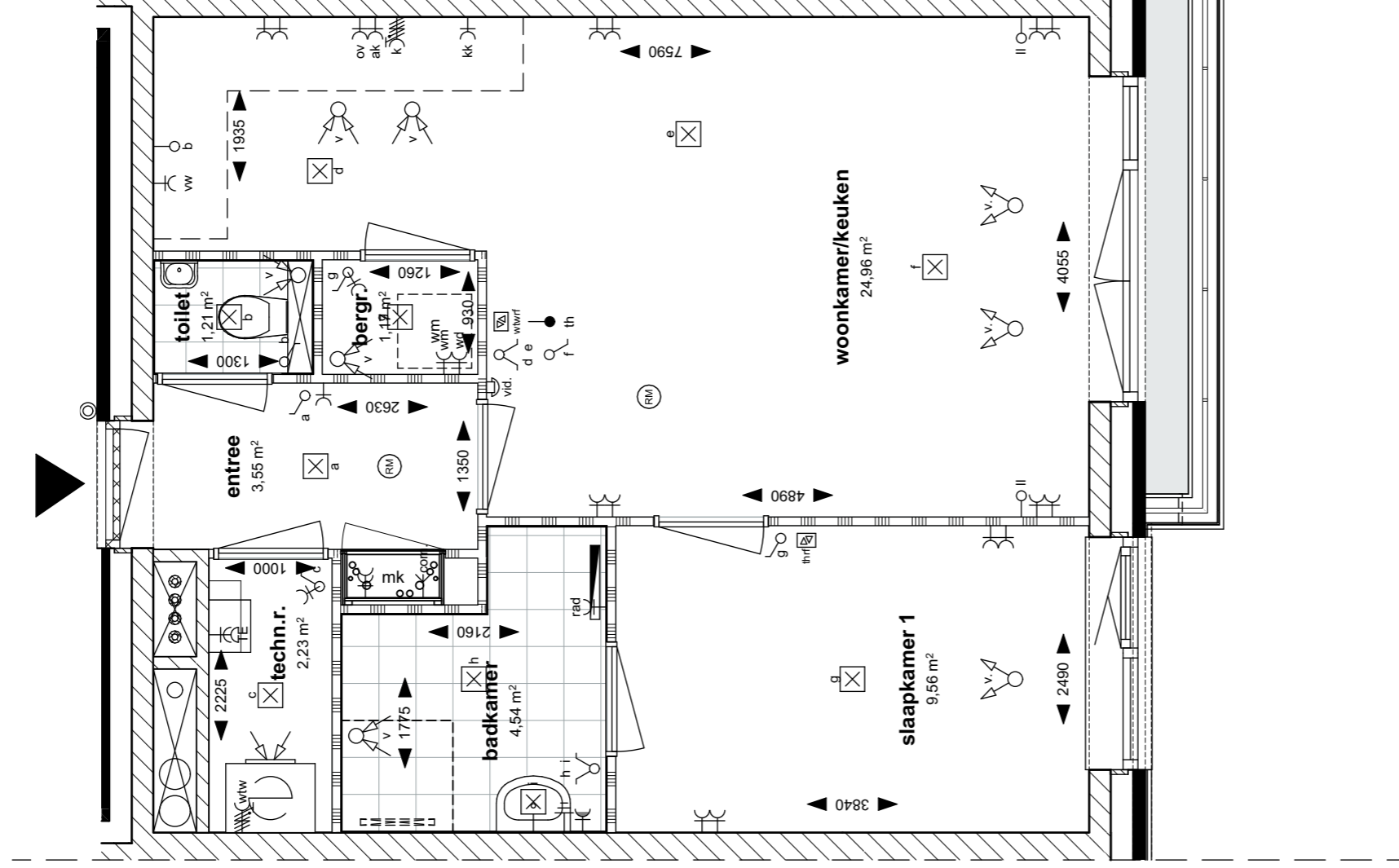
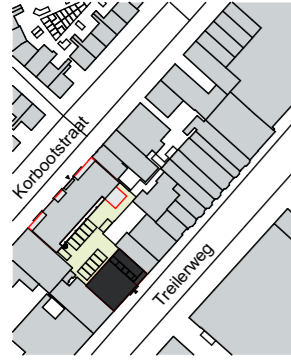

4e verdieping

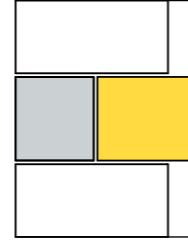

3e verdieping

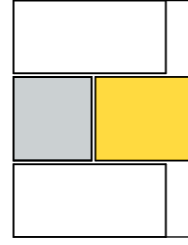

2e verdieping

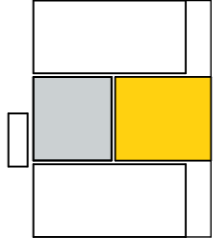

1e verdieping

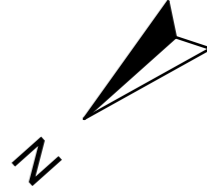

Type TB

Blad : 39

Datum : 29-1-2026

Schaal : 1:50 / A3

Bouwnummer(s): 32-2, 32-5, 32-8, 32-11

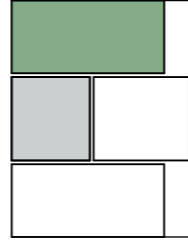
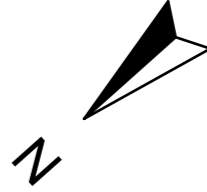
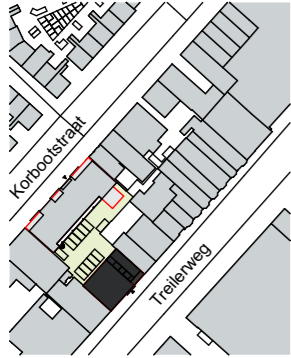

4e Verdieping

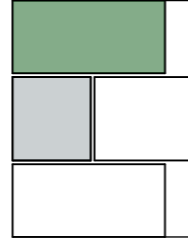

3e Verdieping

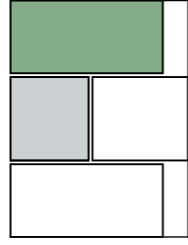

2e Verdieping

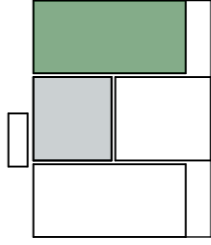

1e Verdieping

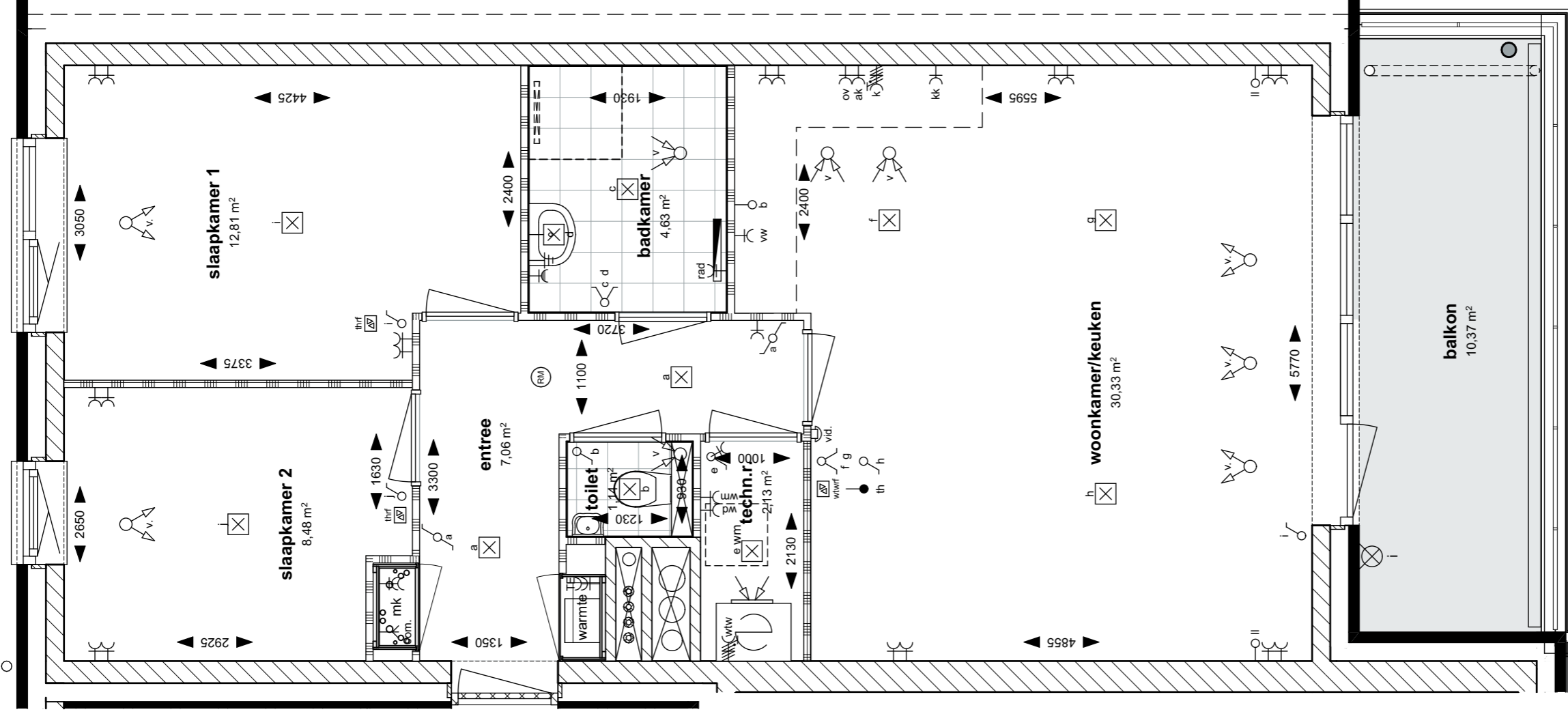

Type TAs

Blad : 40
 Datum : 29-1-2026
 Schaal : 1:50 / A3
 Bouwnummer(s): 32-1, 32-4, 32-7, 32-10

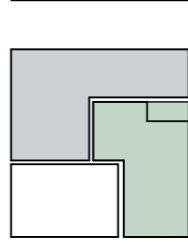
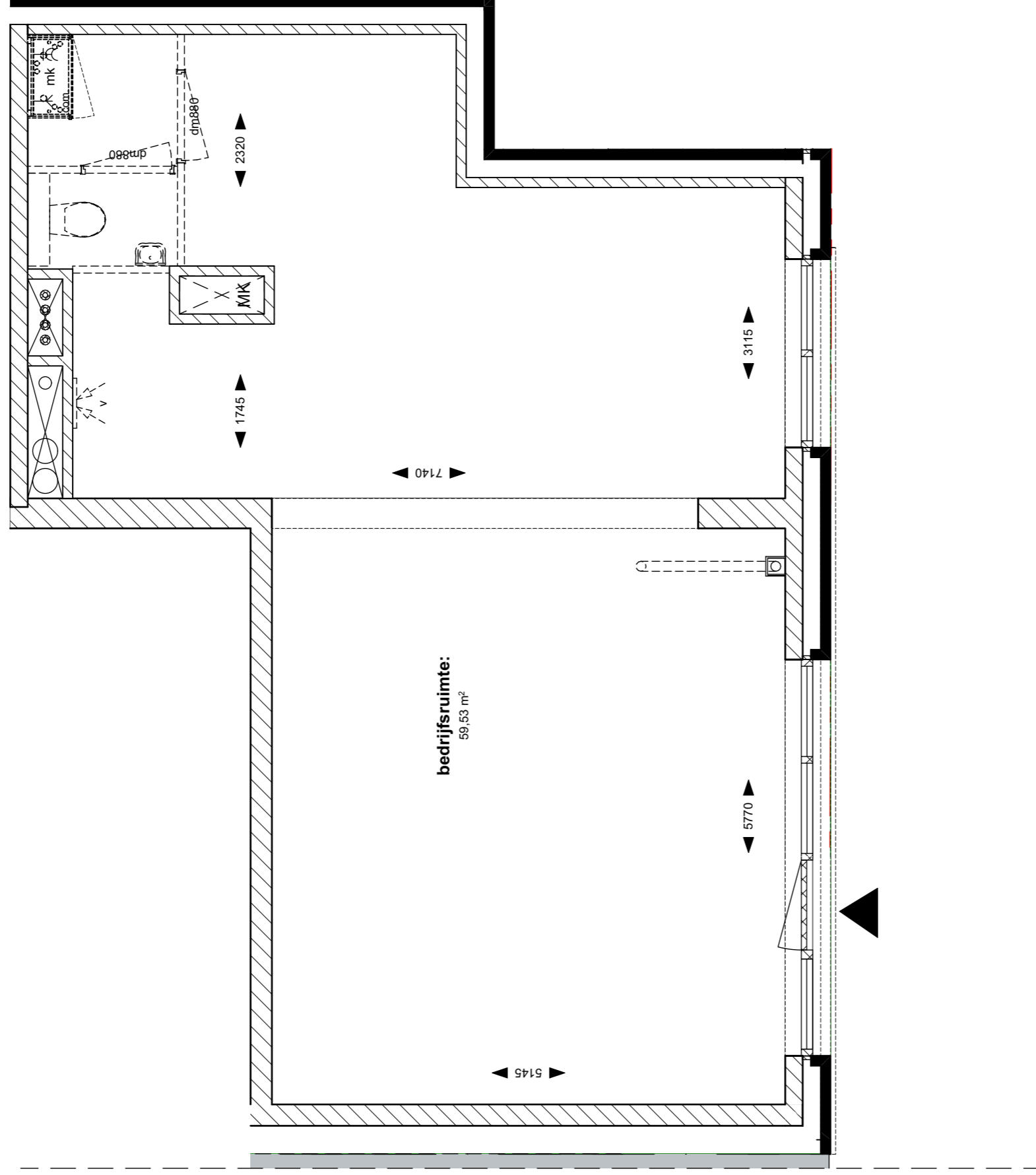
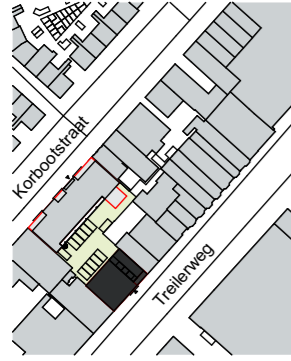

Begane Grond



SCHUITGAT

SCHEVENINGEN

Commerciële ruimte

Blad : 41

Datum : 29-1-2026

Schaal : 1:50 / A3

Bouwnummer(s): 32

